



MODEL:
POC-W24C-ULT3

**24" FHD Medical Panel PC with Intel® Core™ i7-6600U/Core™ i5-6300U/
Celeron® 3855U CPU, 4 GB DDR4 RAM, Wi-Fi 802.11a/b/g/n/ac,
PCAP Touchscreen, 5-Megapixel Camera and Microphone**

User Manual

Revision

Date	Version	Changes
November 28, 2017	1.01	Added the 150W/19V power adapter as the power supply option
August 22, 2017	1.00	Initial release

Copyright

COPYRIGHT NOTICE

The information in this document is subject to change without prior notice in order to improve reliability, design and function and does not represent a commitment on the part of the manufacturer.

In no event will the manufacturer be liable for direct, indirect, special, incidental, or consequential damages arising out of the use or inability to use the product or documentation, even if advised of the possibility of such damages.

This document contains proprietary information protected by copyright. All rights are reserved. No part of this manual may be reproduced by any mechanical, electronic, or other means in any form without prior written permission of the manufacturer.

TRADEMARKS

All registered trademarks and product names mentioned herein are used for identification purposes only and may be trademarks and/or registered trademarks of their respective owners.

CONTACT INFORMATION

IEI Integration Corp.

Address: No. 29, Zongxing Rd., Xizhi Dist.,
New Taipei City 221, Taiwan

Phone: +886-2-8691-6798

Fax: +886-2-6616-0028

Web Site: www.ieiworld.com

Sales Email: sales@ieiworld.com.tw

Manual Conventions



WARNING

Warnings appear where overlooked details may cause damage to the equipment or result in personal injury. Warnings should be taken seriously.



CAUTION

Cautionary messages should be heeded to help reduce the chance of losing data or damaging the product.



NOTE

These messages inform the reader of essential but non-critical information. These messages should be read carefully as any directions or instructions contained therein can help avoid making mistakes.



HOT SURFACE

This symbol indicates a hot surface that should not be touched without taking care.



OPERATING INSTRUCTION

Follow operating instructions or consult instructions for use.

Table of Contents

1 INTRODUCTION.....	1
1.1 OVERVIEW.....	2
1.2 MODEL VARIATIONS	3
1.3 FEATURES.....	3
1.4 FRONT PANEL.....	4
1.4.1 Backlit Touch Buttons	5
1.5 LEFT PANEL.....	6
1.6 BOTTOM PANEL.....	7
1.7 REAR PANEL.....	8
1.8 SYSTEM SPECIFICATIONS.....	8
1.9 DIMENSIONS.....	12
2 UNPACKING	13
2.1 UNPACKING.....	14
2.2 PACKING LIST.....	15
2.3 OPTIONAL ITEMS.....	16
3 INSTALLATION	19
3.1 ANTI-STATIC PRECAUTIONS	20
3.2 INSTALLATION PRECAUTIONS	20
3.3 INSTALLATION AND CONFIGURATION STEPS	21
3.4 HDD INSTALLATION.....	21
3.5 HANDSET INSTALLATION (OPTIONAL)	23
3.5.1 Using VoIP Handset.....	25
3.6 HANDLE INSTALLATION (OPTIONAL).....	29
3.6.1 Barcode Reader Installation	29
3.6.2 Reading Light.....	31
3.7 3-IN-1 COMBO READER INSTALLATION (OPTIONAL)	32
3.8 USING RFID READER (OPTIONAL).....	33
3.9 RS-232/422/485 SERIAL PORT CONNECTION	36
3.10 AT/ATX MODE SELECTION.....	37

3.10.1 AT Power Mode.....	37
3.10.2 ATX Power Mode	37
3.11 MOUNTING THE SYSTEM	37
3.11.1 Wall Mounting	38
3.11.2 Arm Mounting	41
3.11.3 Stand Mounting	43
3.12 POWERING ON THE SYSTEM.....	43
3.13 RESET THE SYSTEM	44
4 BIOS SETUP	45
4.1 INTRODUCTION.....	46
4.1.1 Starting Setup.....	46
4.1.2 Using Setup	46
4.1.3 Getting Help.....	47
4.1.4 BIOS Menu Bar.....	47
4.2 MAIN.....	48
4.3 ADVANCED	49
4.3.1 Trusted Computing	50
4.3.2 ACPI Settings	51
4.3.3 F81866 Super IO Configuration	52
4.3.3.1 Serial Port n Configuration	52
4.3.3.1.1 Serial Port 1 Configuration	53
4.3.3.1.2 Serial Port 2 Configuration	54
4.3.4 F81866 H/W Monitor.....	55
4.3.5 RTC Wake Settings	56
4.3.6 Serial Port Console Redirection	57
4.3.6.1 Console Redirection Settings	58
4.3.6.2 Legacy Console Redirection Settings	60
4.3.7 CPU Configuration.....	61
4.3.8 SATA Configuration	63
4.3.9 USB Configuration.....	65
4.3.10 IEI Feature.....	66
4.4 CHIPSET	67
4.4.1 System Agent (SA) Configuration	67
4.4.1.1 Graphics Configuration.....	68

POC-W24C-ULT3 FHD Medical Panel PC

4.4.1.1.1 LCD Control	70
4.4.1.2 Memory Configuration	71
4.4.2 PCH-IO Configuration	71
4.4.2.1 PCI Express Configuration	72
4.4.2.2 HD Audio Configuration.....	73
4.5 SECURITY	74
4.6 BOOT.....	75
4.7 SAVE & EXIT	77
5 DRIVER INSTALLATION.....	79
5.1 AVAILABLE SOFTWARE DRIVERS	80
5.2 INTEL® CHIPSET DRIVER	81
5.3 INTEL® GRAPHICS DRIVER	82
5.4 AUDIO DRIVER	83
5.5 LAN DRIVER	84
5.6 INTEL® MANAGEMENT ENGINE.....	85
5.7 WIRELESS LAN DRIVER	86
5.8 BLUETOOTH DRIVER	87
5.9 KEYPAD AP	88
5.10 RFID DRIVER (OPTIONAL).....	89
5.11 3-IN-1 COMBO READER DRIVER (OPTIONAL).....	92
5.11.1 SCR Driver	92
5.11.2 MSR Driver	96
5.11.3 Fingerprint Reader Driver.....	99
5.12 BARCODE READER DRIVER (OPTIONAL)	101
6 SYSTEM MAINTENANCE	103
6.1 SYSTEM MAINTENANCE INTRODUCTION	104
6.2 ANTI-STATIC PRECAUTIONS	104
6.3 TURN OFF THE POWER	105
6.4 REMOVING THE COVERS	105
6.5 SO-DIMM REPLACEMENT.....	106
6.6 PCIe MINI CARD INSTALLATION	108
6.7 REINSTALLING THE COVERS.....	109
7 INTERFACE CONNECTORS	110

7.1 PERIPHERAL INTERFACE CONNECTORS.....	111
7.2 INTERNAL PERIPHERAL CONNECTORS	112
7.2.1 Audio Connector (AUDIO_OUT1).....	113
7.2.2 Audio Out Connector (AMP_OUT1).....	113
7.2.3 Battery Connector (BAT1).....	113
7.2.4 Debug Connector (DBG_PORT1).....	114
7.2.5 Inverter Connector (INVERTER1).....	114
7.2.6 LVDS Connector (LVDS1).....	114
7.2.7 MCU Connector (HOTKEY_CN1)	115
7.2.8 MCU Flash Connector (JP8).....	116
7.2.9 MCU Flash SPI ROM Connector (MCU_SPI1).....	116
7.2.10 Microphone Connector (DMIC1)	116
7.2.11 Power Button Connector (PWR_BTN1).....	117
7.2.12 Power LED Connector (PW_LED1).....	117
7.2.13 RS-232 Serial Port Connector (COM2).....	117
7.2.14 SATA Connectors (SATA1 & SATA2)	118
7.2.15 SPI Flash Connector (JSPI1).....	118
7.2.16 TPM Connector (TPM1).....	118
7.2.17 USB Connector (BT_USB1).....	119
7.2.18 USB Connector (CAM_USB1).....	119
7.2.19 USB Connector (RFID_USB1)	120
7.2.20 USB Connector (TOUCH_USB1).....	120
7.3 EXTERNAL INTERFACE PANEL CONNECTORS	120
7.3.1 GbE Connectors (LAN1 & LAN2)	121
7.3.2 HDMI Output Connector (HDMI_OUT1).....	121
7.3.3 Power Connector (PWR1)	122
7.3.4 RS-232/422/485 DB-9 Serial Port (COM1).....	122
7.3.5 USB 2.0 Connectors (USB20_CN1)	122
7.3.6 USB 3.0 Connectors (USB_CON1).....	123
7.3.7 USB 3.0 Connectors (USB_CON2).....	123
7.4 PRECONFIGURED JUMPER SETTINGS.....	124
7.4.1 Flash Descriptor Security Override Jumper (ME_FLASH1).....	124
7.4.2 LVDS Panel Voltage Selection Jumper (J_VLVDS1).....	124
7.4.3 LVDS Panel Resolution Selection Jumper (SW1).....	125
7.4.4 PCIe Mini/mSATA Mode Selection (MSATA_CN1)	125

POC-W24C-ULT3 FHD Medical Panel PC

A REGULATORY COMPLIANCE	126
B SAFETY PRECAUTIONS	131
B.1 SAFETY PRECAUTIONS.....	132
<i>B.1.1 General Safety Precautions</i>	<i>132</i>
<i>B.1.2 Anti-static Precautions</i>	<i>133</i>
<i>B.1.3 Product Disposal</i>	<i>134</i>
<i>B.1.4 Classification.....</i>	<i>135</i>
B.2 MAINTENANCE AND CLEANING PRECAUTIONS	135
<i>B.2.1 Maintenance and Cleaning.....</i>	<i>136</i>
<i>B.2.2 Cleaning Tools.....</i>	<i>136</i>
C BIOS MENU OPTIONS.....	137
D WATCHDOG TIMER	140
E HAZARDOUS MATERIALS DISCLOSURE	143

List of Figures

Figure 1-1: POC-W24C-ULT3 FHD Medical Panel PC.....	2
Figure 1-2: Front View	4
Figure 1-3: Backlit Touch Buttons	5
Figure 1-4: Left View.....	6
Figure 1-5: Bottom Panel	7
Figure 1-6: Rear View	8
Figure 1-7: Dimensions (mm).....	12
Figure 3-1: Back Cover Retention Screws	21
Figure 3-2: HDD Bracket Retention Screws.....	22
Figure 3-3: HDD Installation	23
Figure 3-4: Handset Holder Retention Screws	24
Figure 3-5: Handset Installation	24
Figure 3-6: Handset Driver Folder.....	25
Figure 3-7: Handset Driver Installation.....	26
Figure 3-8: Allow API Access	26
Figure 3-9: Manage Program Access to Skype	27
Figure 3-10: Handle Installation	29
Figure 3-11: Insert Barcode Reader Set	30
Figure 3-12: Install and Connect Barcode Reader Set.....	30
Figure 3-13: Barcode Reader Button	31
Figure 3-14: Reading Light	31
Figure 3-15: 3-in-1 Combo Reader	32
Figure 3-16: USB Ports on the Left Panel	32
Figure 3-17: Combo Reader Installation	33
Figure 3-18: RFID Program Location	34
Figure 3-19: IRFR-100 Icon	34
Figure 3-20: IRFR Screen	34
Figure 3-21: IRFR – Find Tags.....	35
Figure 3-22: IRFR – UIDs.....	35
Figure 3-23: AT/ATX Switch Location.....	37
Figure 3-24: Wall-mounting Bracket	38

POC-W24C-ULT3 FHD Medical Panel PC

Figure 3-25: Chassis Support Screws	40
Figure 3-26: Secure the Panel PC	40
Figure 3-27: VESA 75 and VESA 100 Mounting Retention Screw Holes.....	42
Figure 3-28: Arm Mounting	42
Figure 3-29: Power Input Connector.....	44
Figure 3-30: Reset Button Location.....	44
Figure 5-1: Available Drivers	80
Figure 5-2: Intel® Chipset Device Software Installation Wizard	81
Figure 5-3: Intel® Graphics Driver Installation Wizard	82
Figure 5-4: Realtek HD Audio Driver InstallShield Wizard	83
Figure 5-5: LAN Driver Installation Wizard	84
Figure 5-6: Intel® ME Components Installation Wizard.....	85
Figure 5-7: Wireless LAN InstallShield Wizard.....	86
Figure 5-8: Bluetooth Driver InstallShield Wizard.....	87
Figure 5-9: Keypad AP Setup Wizard	88
Figure 5-10: Keypad AP	88
Figure 5-11: Device Manager - Update Driver Software.....	89
Figure 5-12: Update Driver Software Window	90
Figure 5-13: Browse for Driver Software Window	90
Figure 5-14: Driver Installation Complete Window	91
Figure 5-15: Device Manager Window–RFID Devices.....	91
Figure 5-16: Device Manager - Update Driver Software.....	92
Figure 5-17: Update Driver Software Window	93
Figure 5-18: Browse for Driver Software Window	93
Figure 5-19: Installing Driver Window	94
Figure 5-20: Driver Installation Complete Window	94
Figure 5-21: Device Manager Window–SCR Device.....	95
Figure 5-22: Device Manager - Update Driver Software.....	96
Figure 5-23: Update Driver Software Window	97
Figure 5-24: Browse for Driver Software Window	97
Figure 5-25: Installing Driver Window	98
Figure 5-26: Driver Installation Complete Window	98
Figure 5-27: Device Manager Window–MSR Device	99
Figure 5-28: Fingerprint Reader Driver Folder	99
Figure 5-29: Fingerprint Reader Driver InstallShield Wizard	100

Figure 5-30: Barcode Reader Driver Folder	101
Figure 5-31: Barcode Reader Driver Installation	101
Figure 5-32: Device Manager Window–Barcode Reader Device	102
Figure 6-1: Back Cover Retention Screws	105
Figure 6-2: Aluminum Cover Retention Screws	106
Figure 6-3: SO-DIMM Slot Locations	107
Figure 6-4: SO-DIMM Installation	107
Figure 6-5: PCIe Mini Card Slot Location	108
Figure 6-6: PCIe Mini Card Installation.....	109
Figure 7-1: Main Board Layout Diagram	111

List of Tables

Table 1-1: Model Variations	3
Table 1-2: Touch Button Functions	5
Table 1-3: System Specifications.....	11
Table 3-1: Handset Button Functions.....	28
Table 3-2: RS-232/422/485 Serial Port Pinouts	36
Table 4-1: BIOS Navigation Keys	47
Table 7-1: Peripheral Interface Connectors	113
Table 7-2: Audio Connector (AUDIO_OUT1) Pinouts.....	113
Table 7-3: Audio Out Connector (AMP_OUT1) Pinouts	113
Table 7-4: Battery Connector (BAT1) Pinouts	113
Table 7-5: Debug Connector (DBG_PORT1) Pinouts.....	114
Table 7-6: Inverter Connector (INVERTER1) Pinouts.....	114
Table 7-7: LVDS Connector (LVDS1) Pinouts.....	115
Table 7-8: MCU Connector (HOTKEY_CN1) Pinouts.....	115
Table 7-9: MCU Flash Connector (JP8) Pinouts	116
Table 7-10: MCU Flash SPI ROM Connector (MCU_SPI1) Pinouts	116
Table 7-11: Microphone Connector (DMIC1) Pinouts	116
Table 7-12: Power Button Connector (PWR_BTN1) Pinouts.....	117
Table 7-13: Power LED Connector (PW_LED1) Pinouts	117
Table 7-14: RS-232 Serial Port Connector (COM2) Pinouts	117
Table 7-15: SATA Connectors (SATA1 & SATA2) Pinouts	118
Table 7-16: SPI Flash Connector (JSPI1) Pinouts	118
Table 7-17: TPM Connector (TPM1) Pinouts.....	119
Table 7-18: USB Connector (BT_USB1) Pinouts	119
Table 7-19: USB Connector (CAM_USB1) Pinouts.....	119
Table 7-20: USB Connector (RFID_USB1) Pinouts	120
Table 7-21: USB Connector (TOUCH_USB1) Pinouts.....	120
Table 7-22: Rear Panel Connectors	121
Table 7-23: GbE Connectors (LAN1 & LAN2) Pinouts	121
Table 7-24: HDMI Connector (HDMI1) Pinouts.....	122
Table 7-25: Power Connector (PWR1) Pinouts.....	122

Table 7-26: RS-232/422/485 DB-9 Serial Port (COM1) Pinouts.....	122
Table 7-27: USB 2.0 Connector (USB20_CN1) Pinouts.....	122
Table 7-28: USB 3.0 Connector (USB_CON12) Pinouts.....	123
Table 7-29: USB 3.0 Connector (USB_CON2) Pinouts.....	123
Table 7-30: Preconfigured Jumpers	124
Table 7-31: Flash Descriptor Security Override Jumper (ME_FLASH1) Settings.....	124
Table 7-32: LVDS Voltage Selection Jumper (J_VLVDS1) Settings	124
Table 7-33: LVDS Resolution Selection Jumper (SW1) Settings.....	125
Table 7-34: PCIe Mini/mSATA Mode Selection (MSATA_CN1) Settings	125

List of BIOS Menus

BIOS Menu 1: Main	48
BIOS Menu 2: Advanced	49
BIOS Menu 3: Trusted Computing	50
BIOS Menu 4: ACPI Settings	51
BIOS Menu 5: F81866 Super IO Configuration	52
BIOS Menu 6: Serial Port n Configuration Menu	52
BIOS Menu 7: F81866 H/W Monitor	55
BIOS Menu 8: RTC Wake Settings	56
BIOS Menu 9: Serial Port Console Redirection	57
BIOS Menu 10: Console Redirection Settings	58
BIOS Menu 11: Legacy Console Redirection Settings	60
BIOS Menu 12: CPU Configuration	61
BIOS Menu 13: SATA Configuration	63
BIOS Menu 14: USB Configuration	65
BIOS Menu 15: IEI Feature	66
BIOS Menu 16: Chipset	67
BIOS Menu 17: System Agent (SA) Configuration	67
BIOS Menu 18: Graphics Configuration	68
BIOS Menu 19: LCD Control	70
BIOS Menu 20: Memory Configuration	71
BIOS Menu 21: PCH-IO Configuration	71
BIOS Menu 22: PCI Express Configuration	72
BIOS Menu 23: HD Audio Configuration	73
BIOS Menu 24: Security	74
BIOS Menu 25: Boot	75
BIOS Menu 26: Save & Exit	77

Chapter

1

Introduction

1.1 Overview



Figure 1-1: POC-W24C-ULT3 FHD Medical Panel PC

The POC-W24C-ULT3 is a 6th generation Intel® Core™/Celeron® mobile CPU powered medical-grade panel PC with a rich variety of functions and peripherals. All POC-W24C-ULT3 models are designed for easy and simplified integration into point-of-care (POC) applications. The system comes with 4 GB of preinstalled DDR4 memory and supports a maximum of 32 GB ensuring smooth data throughputs with reduced bottlenecks and fast system access.

One RS-232/422/485 serial port, four USB 3.0 ports and four USB 2.0 ports provide simplified connectivity to a variety of external peripheral devices. Wi-Fi 802.11a/b/g/n/ac high speed wireless and two RJ-45 GbE connectors allow for smooth connection of the system to an external LAN.



NOTE:

The POC-W24C-ULT3 medical panel PC is intended to be used to display general purpose medical images. The device shall not be used for diagnosis purpose or life supporting system.

POC-W24C-ULT3 FHD Medical Panel PC

1.2 Model Variations

There are three models in the POC-W24C-ULT3 series. All models are preinstalled with one 4 GB DDR4 memory module and an 802.11a/b/g/n/ac Wi-Fi module. The model numbers and model variations are listed below.

Model	CPU
POC-W24C-ULT3-i7/PC/4G	Intel® Core™ i7-6600U
POC-W24C-ULT3-i5/PC/4G	Intel® Core™ i5-6300U
POC-W24C-ULT3-C/PC/4G	Intel® Celeron® 3855U

Table 1-1: Model Variations

1.3 Features

The POC-W24C-ULT3 features are listed below:

- 24" fanless FHD medical-grade panel PC
- Anti-bacteria cover
- Projected capacitive type touchscreen
- Intel® Core™ i7-6600U/i5-6300U or Intel® Celeron® 3855U processor
- Preinstalled with 4 GB of DDR4 memory (system max. 32 GB)
- Two GbE RJ-45 connectors and Wi-Fi 802.11a/b/g/n/ac high speed wireless
- Two internal 3 W speakers
- Four USB 3.0 ports and four USB 2.0 ports
- 12 V ~ 28 V wide range DC power input
- One RS-232/422/485 DB-9 connector
- IP 65 compliant front panel
- Optional Mifare RFID reader
- Optional 3-in-1 card reader (supports magnetic stripe card, smart card and fingerprint)
- Optional VoIP phone handset
- Optional handle module with 1D/2D barcode scanner and reading light

1.4 Front Panel

The front side of the POC-W24C-ULT3 is a flat-bezel panel with a TFT LCD screen surrounded by a PC+ABS plastic frame (**Figure 1-2**).

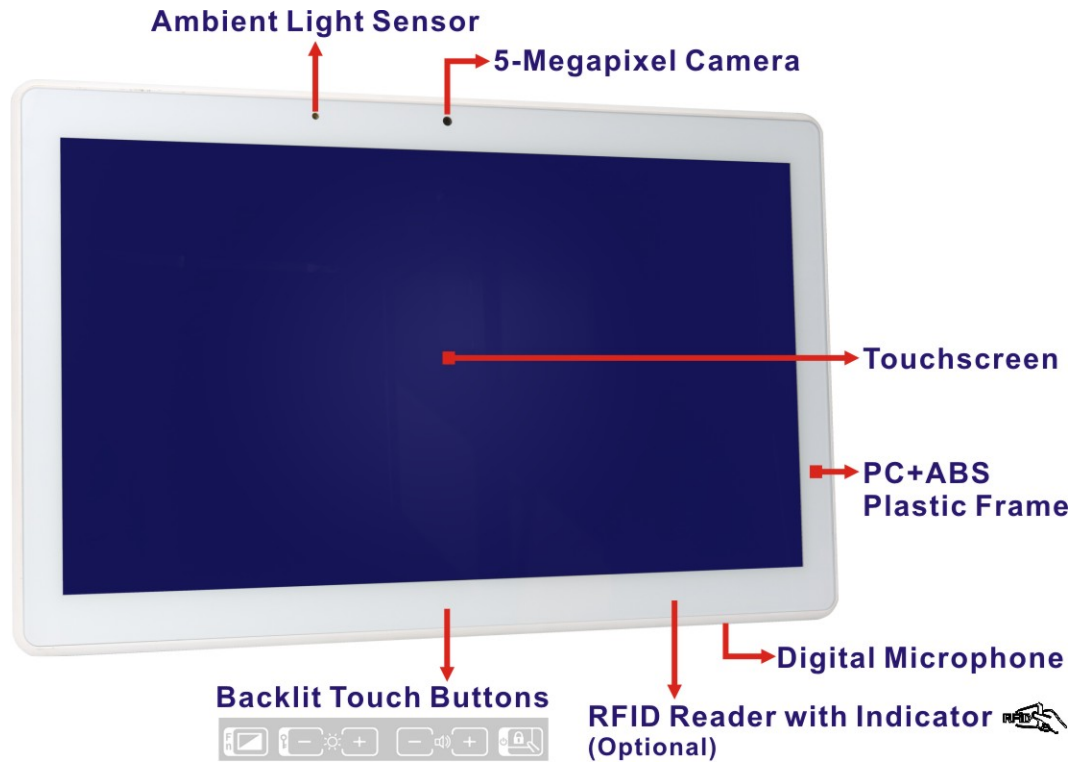

Figure 1-2: Front View

POC-W24C-ULT3 FHD Medical Panel PC

1.4.1 Backlit Touch Buttons

The front panel of the POC-W24C-ULT3 contains several backlit touch buttons that control audio volume, LCD brightness and some other system components.



Figure 1-3: Backlit Touch Buttons

The following table describes the function of each button.

Button	Function
	LCD on/off (the touch buttons blink when the LCD is turned off)
	-: Brightness down or lock/unlock OSD (with function key) (minimum brightness: 5%) +: Brightness up (maximum brightness: 100%)
	-: Volume down +: Volume up
	Touch lock for cleaning: long-press for 3 seconds to lock or unlock the touch function of the screen. The touch buttons blink when the touch function is locked. The lock will be automatically disabled after 2 minutes.
	Lock or unlock the touch buttons: long-press for 3 seconds to lock or unlock the touch buttons. The touch buttons blink when the touch buttons are locked.
	Power on: long-press for 3 seconds. All touch buttons blink 3 times, and the system starts to boot. Power off: long-press for 3 seconds. All touch buttons blink 3 times, and the system starts to shut down.
Note: Press the touch button for at least one second to activate it.	

Table 1-2: Touch Button Functions

1.5 Left Panel

The left side panel has the power button, two USB 2.0 ports which are protected by a waterproof cover and the IEI E-Window for I/O interface expansion by installing a PCIe Mini card.



Figure 1-4: Left View

POC-W24C-ULT3 FHD Medical Panel PC

1.6 Bottom Panel

The bottom panel of the POC-W24C-ULT3 has the following connectors and switches (Figure 1-5):

- 1 x 12 V ~ 28 V DC input power jack
- 1 x RS-232/422/485 DB-9 connector
- 1 x Barcode reader RJ-11 connector
- 2 x GbE RJ-45 connectors
- 4 x USB 3.0 connectors
- 2 x USB 2.0 connectors
- 1 x HDMI output connector
- 1 x AT/ATX switch
- 1 x Reset button

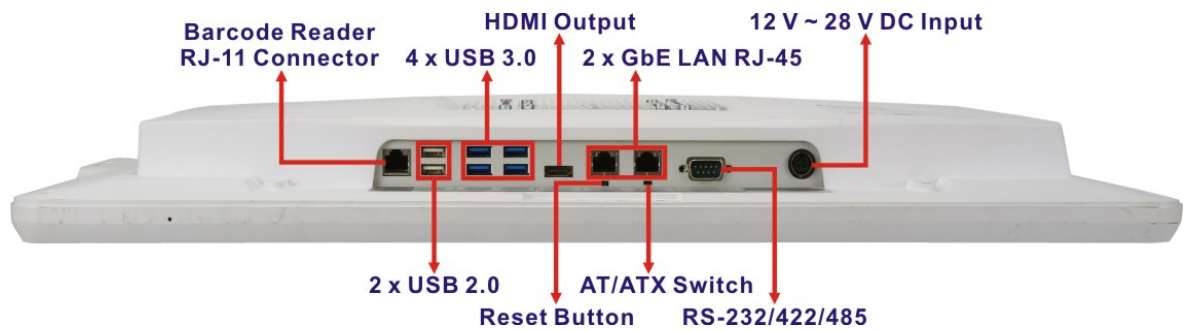

Figure 1-5: Bottom Panel

1.7 Rear Panel

The rear panel contains two 3 W speakers, the camera cover on/off switch and the retention screw holes that support VESA 75/100 mounting (**Figure 1-6**). Besides, the rear panel has several screw holes for installing the optional items, such as the 3-in-1 reader. For detailed information on installation of the optional items, please refer to Chapter 3.

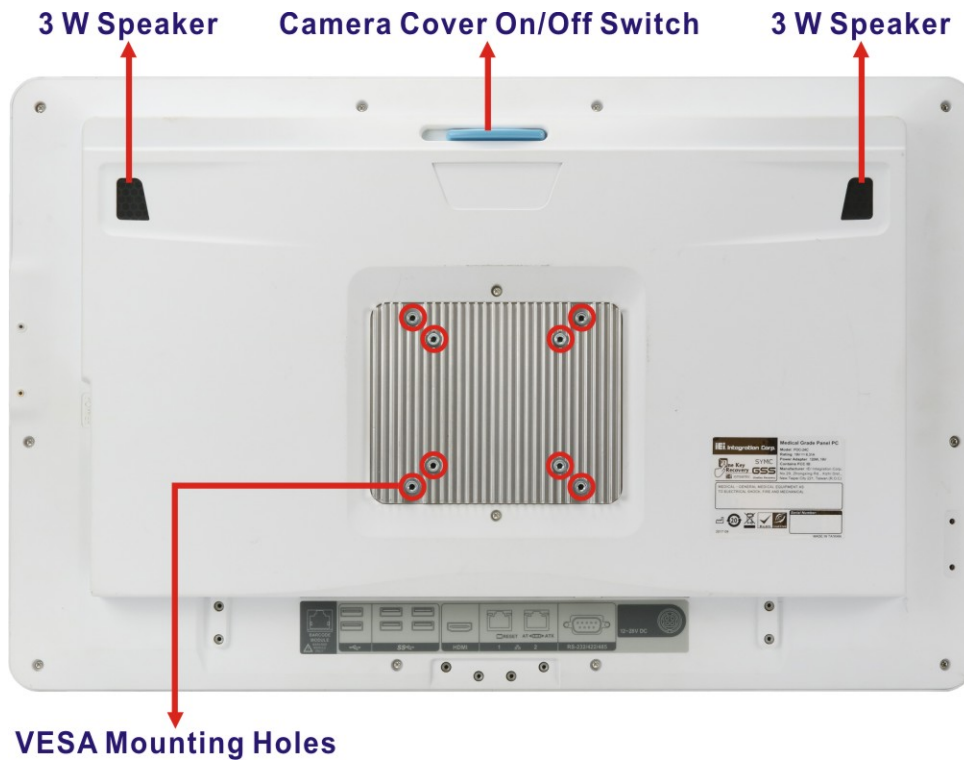

Figure 1-6: Rear View

1.8 System Specifications

The technical specifications for the POC-W24C-ULT3 systems are listed in **Table 1-3**.

LCD and Touchscreen	
LCD Size	24"
Max. Resolution	1920 (W) x 1080 (H)
Brightness (cd/m ²)	250
Contrast Ratio	1000:1

POC-W24C-ULT3 FHD Medical Panel PC

LCD Color	16.7M (RGB 6-bit + Hi-FRC)
Pixel Pitch (mm)	0.2745 (H) x 0.2745 (V)
Viewing Angle (H-V)	178°/178°
Backlight MTBF	30,000 hrs (LED backlight)
Touchscreen	Projected capacitive type with USB interface
Touch Controller	EETI
Surface Hardness	6H
System	
CPU	Intel® Core™ i7-6600U/i5-6300U or Intel® Celeron® 3855U
Memory	Two 260-pin 2133/1866 MHz dual-channel non-ECC unbuffered DDR4 SO-DIMMs supported (system max. 32 GB) Preinstalled with 4 GB memory
I/O Ports	1 x 12 V ~ 28 V DC input jack 1 x Barcode reader connector (RJ-11) 1 x HDMI output connector 1 x RS-232/422/485 serial port (DB-9 connector) 2 x GbE LAN (RJ-45 connector) 4 x USB 3.0 connectors 4 x USB 2.0 connectors (2 on side panel)
Storage	One 2.5" SATA 6Gb/s HDD bay One mSATA (reserved, PCIe Mini interface)
Audio	Two 3 W speakers
Webcam & Microphone	5-megapixel CMOS front-facing camera with auto focus and digital microphone
Expansion Interface	One PCIe Mini slot (reserved for E-Window expansion)
LED Indicator	RFID indicator (optional)
TPM	TPM 1.2 (optional)

Other Features		
Mifare RFID	Optional Mifare 13.56 MHz card reader (with LED indicator)	
Function Keys	1 x LCD on/off 1 x Brightness up 1 x Brightness down 1 x Volume up 1 x Volume down 1 x Touch lock for cleaning Combinations: 1 x Lock/unlock OSD 1 x Power on/off	
Light Sensor	Ambient light sensor for panel brightness adjustment	
Cooling Method	Fanless	
Connectivity		
Wi-Fi and Bluetooth	Intel® dual-band wireless – AC 8265, Bluetooth v4.2 (M.2 2230 module)	
LAN	Two GbE LAN connectors	
Physical		
Construction Material	PC+ABS plastic with anti-bacterial material	
Mounting	Wall, stand and arm mounting VESA 75 mm x 75 mm or 100 mm x 100 mm	
Net Weight	7.5 kg	
Dimensions (W x H x D)	594.6 mm x 379.6 mm x 60.68 mm	
Environment		
Storage/Transportation	Temperature	-20°C ~ 60°C
	Humidity	10% ~ 95% (non-condensing)
	Pressure	700 hPa ~ 1060 hPa

POC-W24C-ULT3 FHD Medical Panel PC



Operating	Temperature	0°C ~ 40°C	
	Humidity	10% ~ 95% (non-condensing)	
	Pressure	700 hPa ~ 1060 hPa	
Vibration	1G		
Shock	Operating Shock: 5G peak acceleration (11ms duration)		
	Non-Operating Shock: 15G peak acceleration (11ms duration)		
IP Level	IP 65 compliant front panel		
Power			
Power Input	12 V ~ 28 V DC		
Power Adapter	120 W medical-grade power adapter (P/N: 63040-010120-010-RS)	150 W medical-grade power adapter (P/N: 63040-010150-400-RS)	
	Input: 100 V AC ~ 240 V AC, 47 Hz ~ 63 Hz, 1.4 A ~ 0.6 A	Input: 100 V AC ~ 240 V AC, 47 Hz ~ 63 Hz, 2 A ~ 0.85 A	
	Output: 19 V  6.32 A	Output: 19 V  7.89 A	

Table 1-3: System Specifications

1.9 Dimensions

The POC-W24C-ULT3 dimensions are shown below.

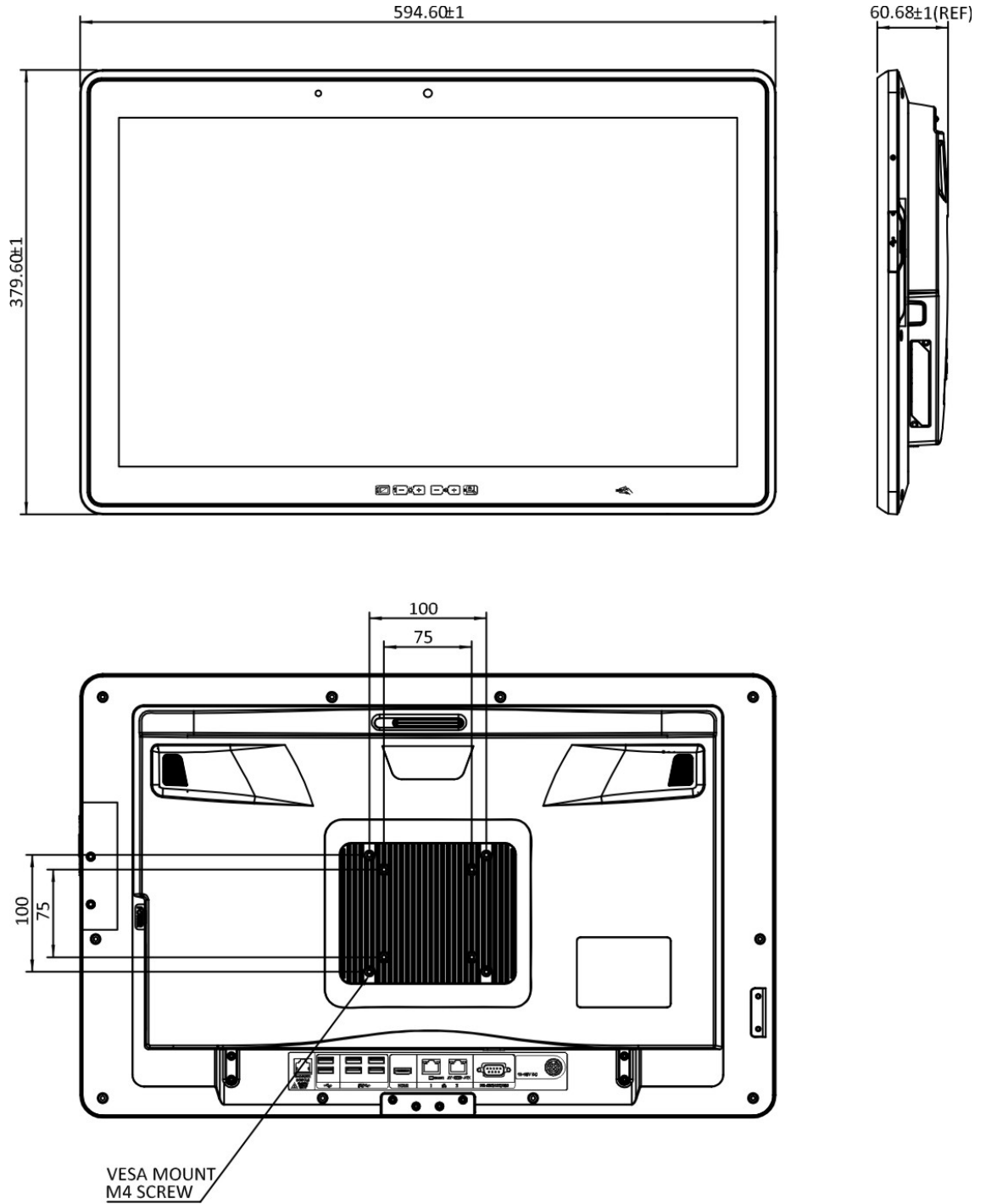

Figure 1-7: Dimensions (mm)

Chapter

2

Unpacking

2.1 Unpacking

To unpack the medical panel PC, follow the steps below:



WARNING!

The front side LCD screen has a protective plastic cover stuck to the screen. Only remove the plastic cover after the medical panel PC has been properly installed. This ensures the screen is protected during the installation process.

- Step 1:** Use box cutters, a knife or a sharp pair of scissors that seals the top side of the external (second) box.
- Step 2:** Open the external (second) box.
- Step 3:** Use box cutters, a knife or a sharp pair of scissors that seals the top side of the internal (first) box.
- Step 4:** Lift the monitor out of the boxes.
- Step 5:** Remove both polystyrene ends, one from each side.
- Step 6:** Pull the plastic cover off the medical panel PC.
- Step 7:** Make sure all the components listed in the packing list are present.

POC-W24C-ULT3 FHD Medical Panel PC





2.2 Packing List





NOTE:

If any of the components listed in the checklist below are missing, do not proceed with the installation. Contact the IEI reseller or vendor the POC-W24C-ULT3 was purchased from or contact an IEI sales representative directly by sending an email to sales@ieiworld.com.



The POC-W24C-ULT3 medical panel PC is shipped with the following components:

Quantity	Item	Image
1	POC-W24C-ULT3 medical panel PC	
1	120 W/19 V medical-grade power adapter (P/N: 63040-010120-010-RS) or 150 W/19 V medical-grade power adapter (P/N: 63040-010150-400-RS)	 
1	Power cord (P/N: 32702-000200-100-RS)	
4	Pan-head screw (M3*5) for HDD installation (P/N: 44043-030051-RS)	

1	Quick Installation Guide	
1	Utility CD	
1	One Key Recovery CD	

2.3 Optional Items

The following are optional components which may be separately purchased:

Item and Part Number	Image
3-in-1 reader (smart card, magnetic card and fingerprint) (P/N: MEDP-CR-R10)	
Handle (P/N: MEDP-HD-R10)	
Handle with 1D/2D barcode reader and reading light (P/N: MEDP-HD-BR-R10)	

POC-W24C-ULT3 FHD Medical Panel PC

Item and Part Number	Image
Handset (USB interface) and holder (P/N: MEDP-HS-R10)	 A white, vertical handset with a coiled USB cable at the bottom and a mounting bracket on the side.
VESA 100 wall mount kit (four M3*6 screws included) (P/N: AFLWK-19B)	 A silver metal VESA 100 wall mount kit with a central cutout and four mounting holes.
Arm (P/N: ARM-31-RS)	 A yellow articulated arm with a black mounting bracket at the top and a black base at the bottom.
Stand (P/N: STAND-A21-R10)	 A black, adjustable stand with a circular base and a vertical column.
EZ Stand with cabling hole, VESA 100 (P/N: MEDP-EZS-R10)	 A white, adjustable stand with a VESA 100 mounting bracket and a cabling hole at the base.

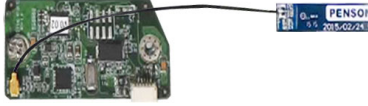
Item and Part Number	Image
Trusted platform module (assemble-to-order) (P/N: MEDP-TPM-R10)	
Mifare RFID reader compliant with ISO 14443A, ISO 14443B and ISO 15693 protocols (assemble-to-order) (P/N: MEDP-MF-RFID-R10)	

Chapter

3

Installation

3.1 Anti-static Precautions

**WARNING:**

Failure to take ESD precautions during the maintenance of the POC-W24C-ULT3 may result in permanent damage to the POC-W24C-ULT3 and severe injury to the user.

Electrostatic discharge (ESD) can cause serious damage to electronic components, including the POC-W24C-ULT3. Dry climates are especially susceptible to ESD. It is therefore critical that whenever the POC-W24C-ULT3 is accessed internally, or any other electrical component is handled, the following anti-static precautions are strictly adhered to.

- ***Wear an anti-static wristband:*** Wearing a simple anti-static wristband can help to prevent ESD from damaging the board.
- ***Self-grounding:*** Before handling the board, touch any grounded conducting material. During the time the board is handled, frequently touch any conducting materials that are connected to the ground.
- ***Use an anti-static pad:*** When configuring the POC-W24C-ULT3, place it on an anti-static pad. This reduces the possibility of ESD damaging the POC-W24C-ULT3.
- ***Only handle the edges of the PCB:*** When handling the PCB, hold the PCB by the edges.

3.2 Installation Precautions

When installing the medical panel PC, please follow the precautions listed below:

- **Manufacturer authorization:** Do not modify this equipment without authorization of manufacturer.
- **Certified Engineers:** Only certified engineers should install and modify the hardware settings.
- **Power turned off:** When installing the medical panel PC, make sure the power is off. Failing to turn off the power may cause severe injury to the body and/or damage to the system.

POC-W24C-ULT3 FHD Medical Panel PC

- **Anti-static Discharge:** If a user open the rear panel of the medical panel PC, to configure the jumpers or plug in added peripheral devices, ground themselves first and wear an anti-static wristband.

3.3 Installation and Configuration Steps

The following installation steps must be followed.

- Step 1:** Unpack the medical panel PC.
- Step 2:** Install an HDD.
- Step 3:** Install necessary accessories (handset, handle or combo reader).
- Step 4:** Configure the system.
- Step 5:** Connect peripheral devices to the medical panel PC.
- Step 6:** Mount the medical panel PC.

3.4 HDD Installation

To install the HDD into the system, please follow the steps below:

- Step 1:** Remove the twelve retention screws from the back cover (**Figure 3-1**).



Figure 3-1: Back Cover Retention Screws

Step 2: Remove the back cover.

Step 3: Remove the six HDD bracket retention screws (**Figure 3-2**) and lift the HDD bracket off the panel PC.

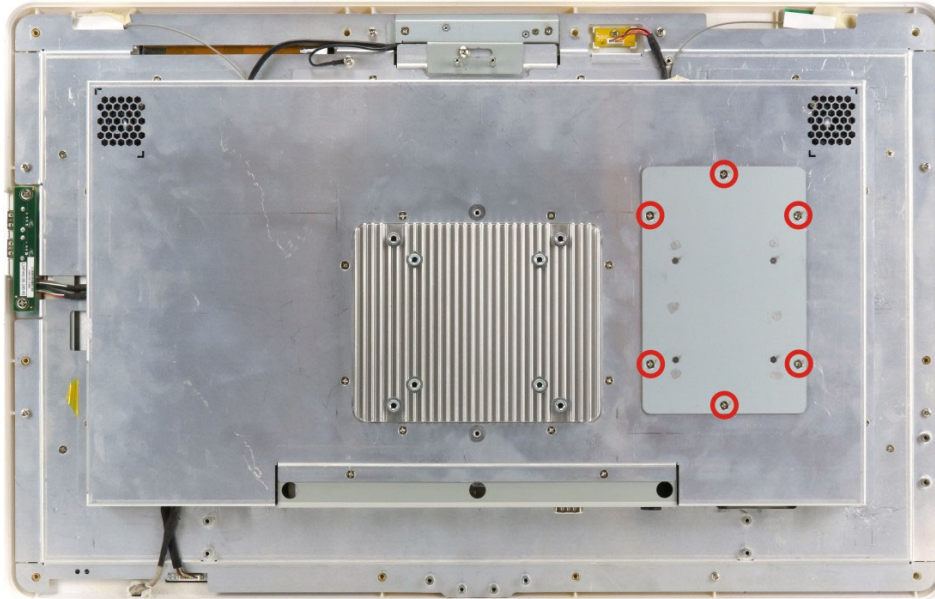

Figure 3-2: HDD Bracket Retention Screws

Step 4: Place the HDD into the HDD bracket, aligning the four retention screw holes in the both sides of the HDD bracket with the retention screw holes on the sides of the HDD (**Figure 3-3**).

Step 5: Insert four retention screws (M3*5) into the bracket (**Figure 3-3**).

POC-W24C-ULT3 FHD Medical Panel PC



Figure 3-3: HDD Installation

Step 6: Connect the SATA cable from the POC-W24C-ULT3 to the rear of the HDD (Figure 3-3).

Step 7: Replace the HDD bracket by securing the six retention screws previously removed (Figure 3-2).

Step 8: Replace the back cover.

3.5 Handset Installation (Optional)

An optional phone handset can be installed on the side of the POC-W24C-ULT3 to make VoIP calls. To install the handset and the holder, please follow the instruction below.

Step 1: Locate the two retention screw holes for installing the handset holder on the rear panel (Figure 3-4).

Step 2: Secure the handset holder with the POC-W24C-ULT3 by two retention screws (M3*8, flat head).



Figure 3-4: Handset Holder Retention Screws

Step 3: Plug the handset cord into a USB connector on the bottom panel.

Step 4: Place the handset in the holder.



Figure 3-5: Handset Installation

POC-W24C-ULT3 FHD Medical Panel PC

3.5.1 Using VoIP Handset

The VoIP handset is designed for Skype. To use the handset to place or receive a call via Skype, please follow the steps below.

Step 1: Install the Skype program (<http://www.skype.com/en/>).

Step 2: Select **Other** from the list of the driver CD. Double click the setup file in the **POCP-W22A-HS-R10_U-2000H** folder to install the handset driver (**Figure 3-6**).

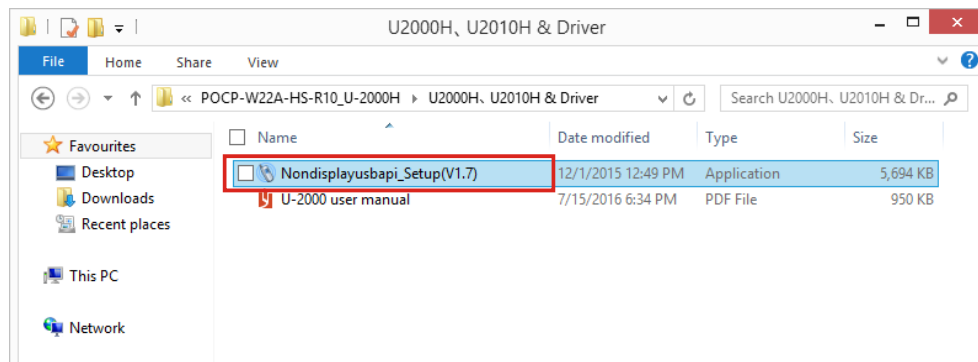

Figure 3-6: Handset Driver Folder

Step 3: Follow the step-by-step instruction of the installation wizard (**Figure 3-7**) to install the handset driver.

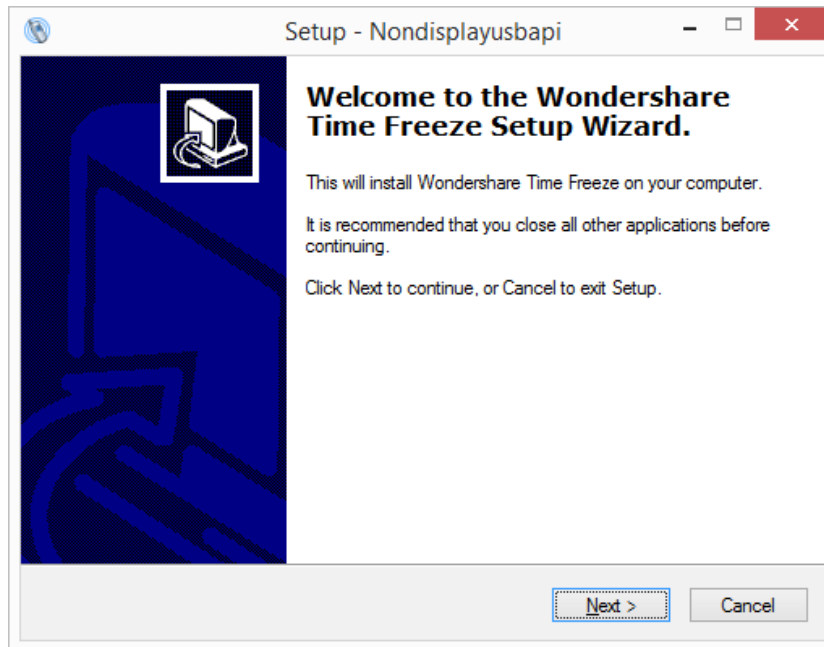

Figure 3-7: Handset Driver Installation

Step 4: Launch Skype. Press the **Allow access** button on Skype (**Figure 3-8**) to allow handset API access.

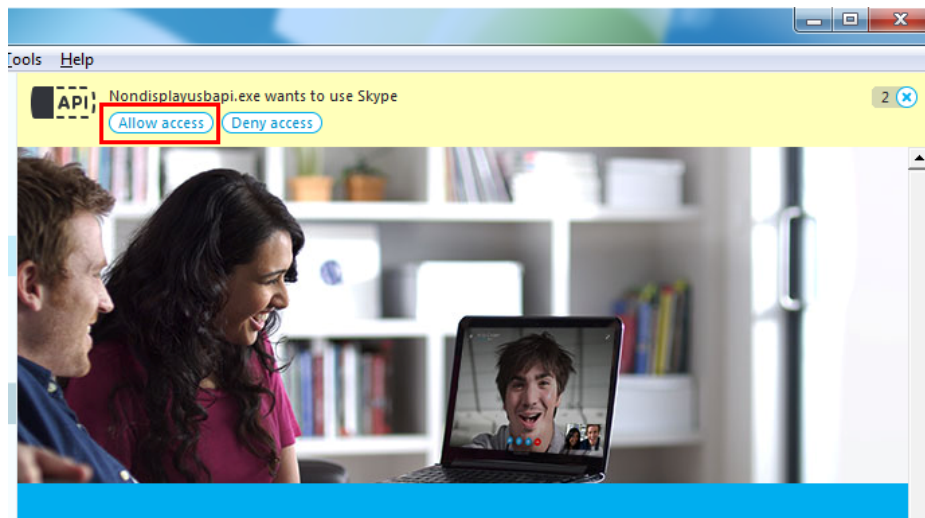

Figure 3-8: Allow API Access

POC-W24C-ULT3 FHD Medical Panel PC

API access can also be managed through **Tools → Options → Advanced settings** in Skype. See **Figure 3-9**.

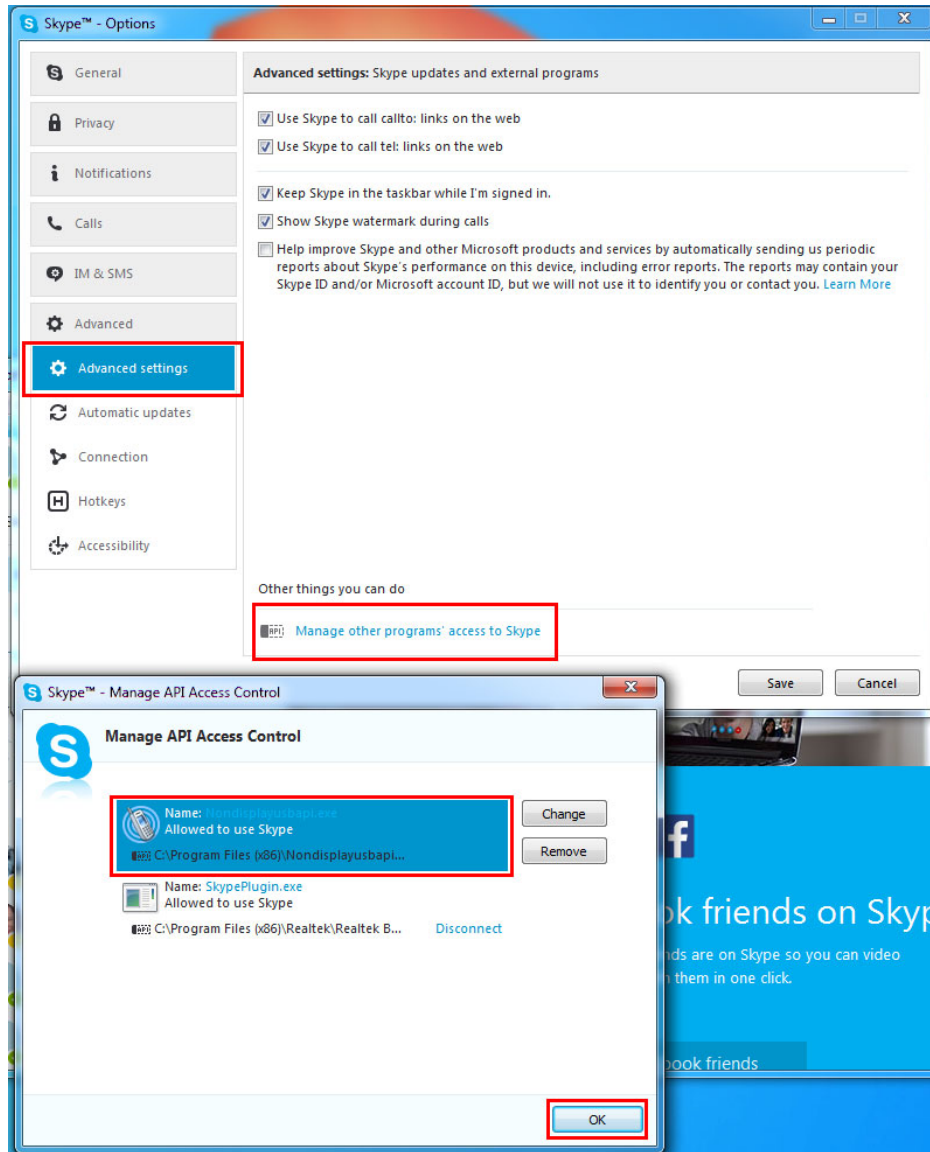

Figure 3-9: Manage Program Access to Skype

Step 5: The user can now use Skype via the handset. The function description of each button on the handset is listed in the following table.





Button	Function
	<p>LED indicator:</p> <p>Clear – no call activity</p> <p>Blinking green – incoming call ringing</p> <p>Steady green – active call</p>
	<p>Hot key:</p> <p>No call activity – launch Skype and select menus</p> <p>* long-press the hot key for 2 seconds to turn off Skype</p> <p>Ringing – terminate the incoming call</p> <p>Active call – mute or unmute the handset microphone</p>
	<p>No call activity – scroll up through incoming and outgoing call history</p> <p>Active call – handset speaker volume up</p>
	<p>No call activity – scroll down through incoming and outgoing call history</p> <p>Active call – handset speaker volume down</p>
	<p>Place, answer or hang up a call.</p>

Table 3-1: Handset Button Functions

POC-W24C-ULT3 FHD Medical Panel PC

3.6 Handle Installation (Optional)

An optional handle can be installed on the POC-W24C-ULT3 for the user to easily adjust the viewing angle and the position of the POC-W24C-ULT3. To install the handle, please follow the instruction below.

- Step 1:** Locate the retention screw holes for installing the handle on the rear panel (Figure 3-10). If a cable cover is installed on the rear panel, please remove it first.
- Step 2:** Secure the handle with the POC-W24C-ULT3 by inserting eight retention screws (M3*6L, flat head).



Figure 3-10: Handle Installation

3.6.1 Barcode Reader Installation

The optional handle may come with a barcode reader set which also contains a reading light with three levels of brightness. To install the barcode reader set, please follow the instruction below.

- Step 1:** Follow the instruction described in **Section 3.6** to install the handle.
- Step 2:** Insert the barcode reader set into the slot in the center of the handle. To be able to insert the barcode reader, the side with barcode reader must face toward the right side of the POC-W24C-ULT3 as shown in **Figure 3-11**.



Figure 3-11: Insert Barcode Reader Set

Step 3: Push the barcode reader set all the way down, and then rotate the barcode reader anti-clockwise to a proper position (**Figure 3-12**).

Step 4: Connect the barcode reader cable to the RJ-11 connector on the bottom panel of the POC-W24C-ULT3 (**Figure 3-12**).



Figure 3-12: Install and Connect Barcode Reader Set

Step 5: Install the driver for the barcode reader by following the instructions described in **Section 5.12**.

POC-W24C-ULT3 FHD Medical Panel PC

Step 6: After driver installation is complete, push the barcode reader button to trigger the barcode reader.



Figure 3-13: Barcode Reader Button



WARNING:

Do not stare into beam of the laser light. The human eye can be damaged. Avoid that the laser beam hits reflective surfaces such as mirrors, etc. Any changes at the device are forbidden these could cause a dangerous laser light.

3.6.2 Reading Light

The barcode reader is also equipped with a reading light with 3-level of brightness. Push the reading light button to turn on or to toggle illumination brightness levels.

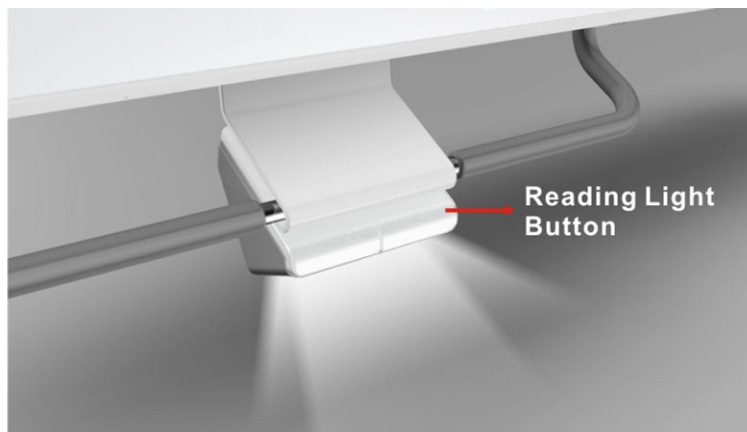

Figure 3-14: Reading Light

3.7 3-in-1 Combo Reader Installation (Optional)

The 3-in-1 combo reader is an optional item for the POC-W24C-ULT3. The combo reader combines fingerprint reader, smart card reader (SCR) and magnetic stripe reader (MSR) into one compact device.

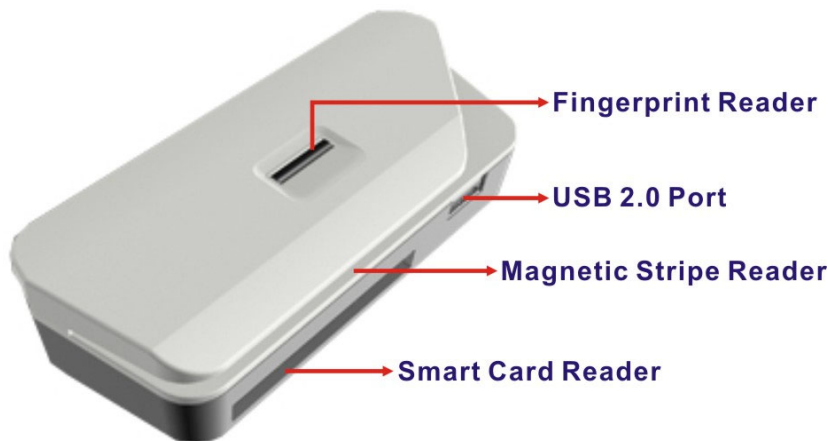

Figure 3-15: 3-in-1 Combo Reader

To install the combo reader to the POC-W24C-ULT3, please follow the steps below.

Step 1: Open the USB port cover on the left panel of the POC-W24C-ULT3.



Figure 3-16: USB Ports on the Left Panel

Step 2: Align the USB connectors on the reader with the two USB connectors on the left panel of the POC-W24C-ULT3.

Step 3: Insert and connect the USB connectors to install the combo reader.

POC-W24C-ULT3 FHD Medical Panel PC

- Step 4:** Secure the combo reader to the system by inserting two retention screws (M3x5L) into the rear panel of the POC-W24C-ULT3 and tightening them.



Figure 3-17: Combo Reader Installation

- Step 5:** Install the drivers for these three readers by following the instructions described in **Chapter 5:**

- Section 5.11.1: SCR Driver
- Section 5.11.2: MSR Driver
- Section 5.11.3: Fingerprint Reader Driver

3.8 Using RFID Reader (Optional)

The POC-W24C-ULT3 may come with an optional RFID reader pre-installed inside the bottom left corner of the front panel (**Figure 1-2**). To use the RFID reader, follow the steps below.

- Step 1:** Install the RFID driver (refer to **Section 5.10**).

- Step 2:** Locate the **IRFR-100.exe** file in the following folder of the driver CD:

\\Docs\12.Other\POCP-MF-RFID-R10\RFID\D490. Copy the **IRFR-100.exe** program to the desktop.

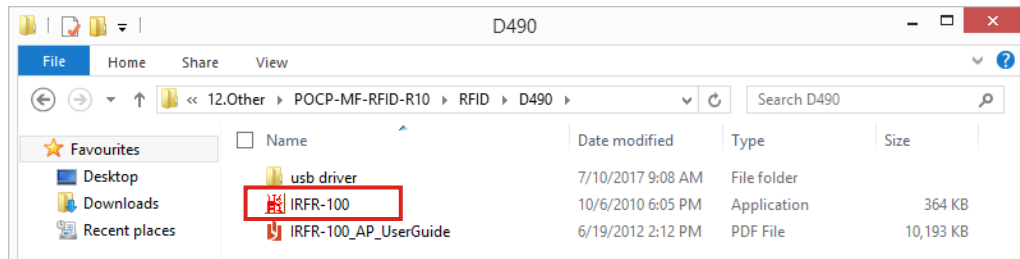

Figure 3-18: RFID Program Location

Step 3: Double click the **IRFR-100** icon on the desktop.



Figure 3-19: IRFR-100 Icon

Step 4: The IRFR-100 window appears (**Figure 3-20**).

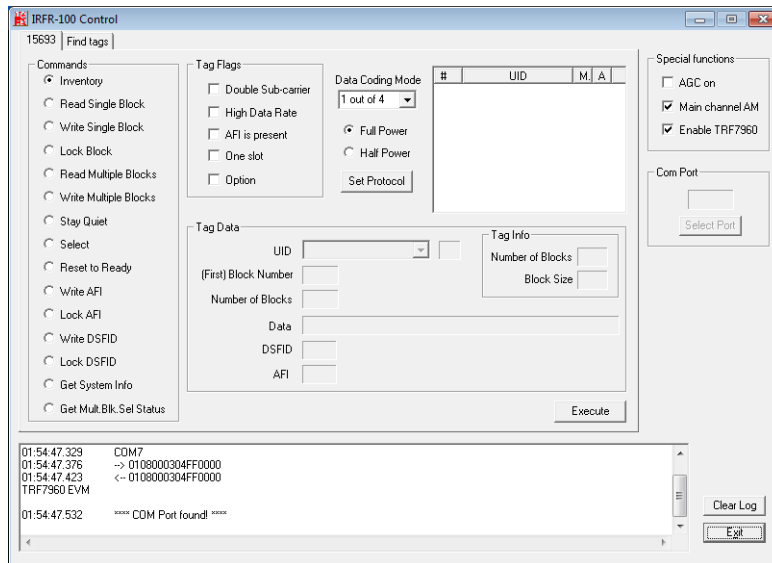

Figure 3-20: IRFR Screen

Step 5: Select the **Find tags** tab and click the **Run** button to enable the RFID reader (**Figure 3-21**).

POC-W24C-ULT3 FHD Medical Panel PC

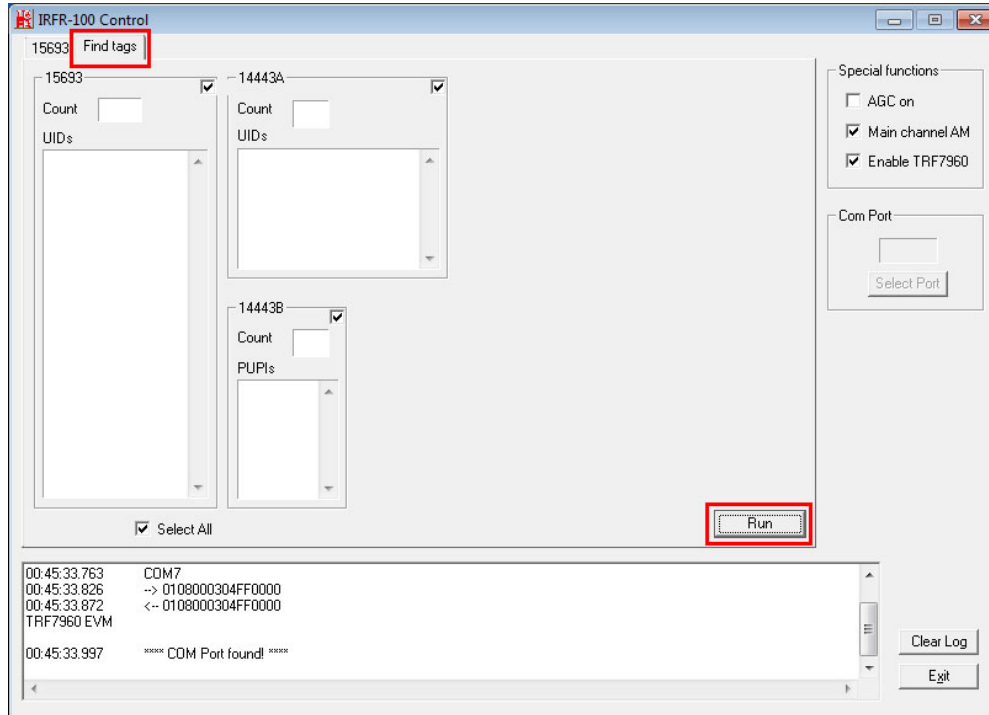



Figure 3-21: IRFR – Find Tags

Step 6: Place an RFID card near the RFID reader  on the bottom right corner of the front panel (Figure 1-2) then remove it. The card number will be shown in the UIDs column (Figure 3-22).

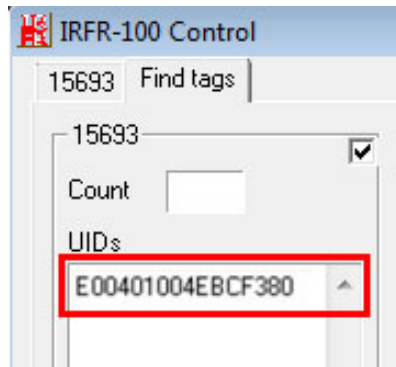

Figure 3-22: IRFR – UIDs



NOTE:

Please refer to the IRFR-100 user guide in the driver CD (IRFR-100_AP_UserGuide.pdf) for detailed instruction on how to use the IRFR-100.

3.9 RS-232/422/485 Serial Port Connection

The bottom panel of the POC-W24C-ULT3 has one DB-9 male connectors for RS-232/422/485 connection. The serial communication mode selection can be made through the BIOS options. Please refer to **Section 4.3.3.1.1** for detailed information. The pinouts of the DB-9 connector are listed below.

Pin	RS-232	RS-422	RS-485
1	DCD	TXD422-	TXD485-
2	RX	TXD422+	TXD485+
3	TX	RXD422+	
4	DTR	RXD422-	
5	GND		
6	DSR		
7	RTS		
8	CTS		
9	RI		

The diagram shows a DB-9 male connector with a green PCB. Red arrows point to the top-right pin (labeled '6') and the bottom-left pin (labeled '1').

Table 3-2: RS-232/422/485 Serial Port Pinouts

POC-W24C-ULT3 FHD Medical Panel PC

3.10 AT/ATX Mode Selection

AT or ATX power mode can be used on the POC-W24C-ULT3. The selection is made through an AT/ATX switch located on the bottom panel (**Figure 3-23**).

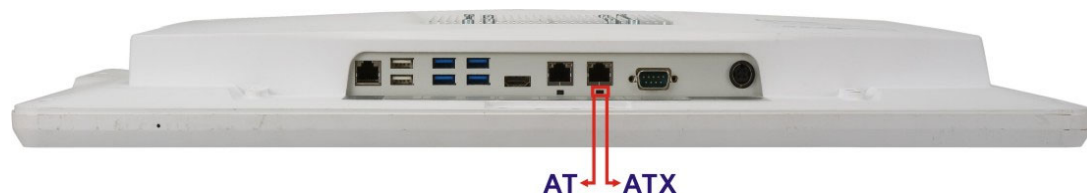

Figure 3-23: AT/ATX Switch Location

3.10.1 AT Power Mode

With the AT mode selected, the power is controlled by a central power unit rather than a power switch. The POC-W24C-ULT3 panel PC turns on automatically when the power is connected.

3.10.2 ATX Power Mode

With the ATX mode selected, the POC-W24C-ULT3 panel PC goes in a standby mode when it is turned off. The panel PC can be easily turned on via network or a power switch in standby mode.

3.11 Mounting the System

The methods of mounting the POC-W24C-ULT3 are listed below.

- Wall mounting
- Arm mounting
- Stand mounting

The mounting methods are described below.



WARNING:

Use suitable mounting apparatus and be sure to secure the screws of the mounting apparatus tightly to avoid risk of injury.

3.11.1 Wall Mounting

To mount the medical panel PC onto the wall, please follow the steps below.

- Step 1:** Select the location on the wall for the wall-mounting bracket.
- Step 2:** Carefully mark the locations of the four screw holes in the bracket on the wall.
- Step 3:** Drill four pilot holes at the marked locations on the wall for the bracket retention screws.
- Step 4:** Align the wall-mounting bracket screw holes with the pilot holes.
- Step 5:** Secure the mounting bracket to the wall by inserting the retention screws into the four pilot holes and tightening them (**Figure 3-24**).

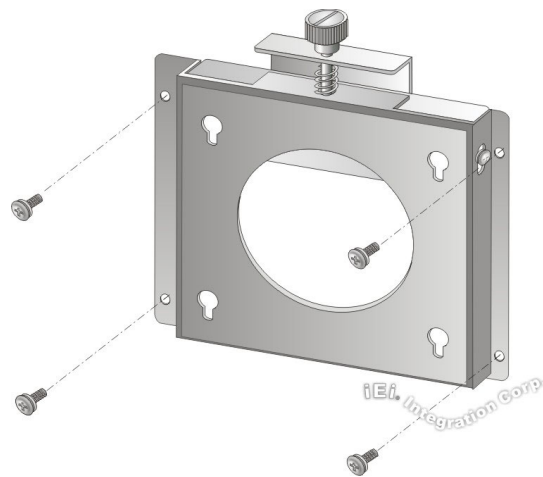

Figure 3-24: Wall-mounting Bracket

- Step 6:** Insert the four monitor mounting screws provided in the wall mount kit into the four screw holes on the rear panel of the medical panel PC and tighten until the screw shank is secured against the rear panel (**Figure 3-25**).

POC-W24C-ULT3 FHD Medical Panel PC

**WARNING:**

Please use the M4 screws provided in the wall mount kit for the rear panel. If the screw is missing, the thread depth of the replacement screw should be not more than 4 mm.

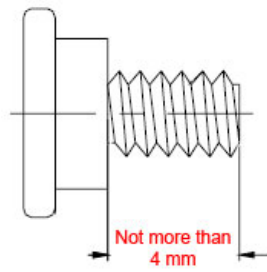

Step 7: Align the mounting screws on the monitor rear panel with the mounting holes on the bracket.

Step 8: Carefully insert the screws through the holes and gently pull the monitor downwards until the monitor rests securely in the slotted holes (**Figure 3-25**). Ensure that all four of the mounting screws fit snugly into their respective slotted holes.

**NOTE:**

In the diagram below the bracket is already installed on the wall.

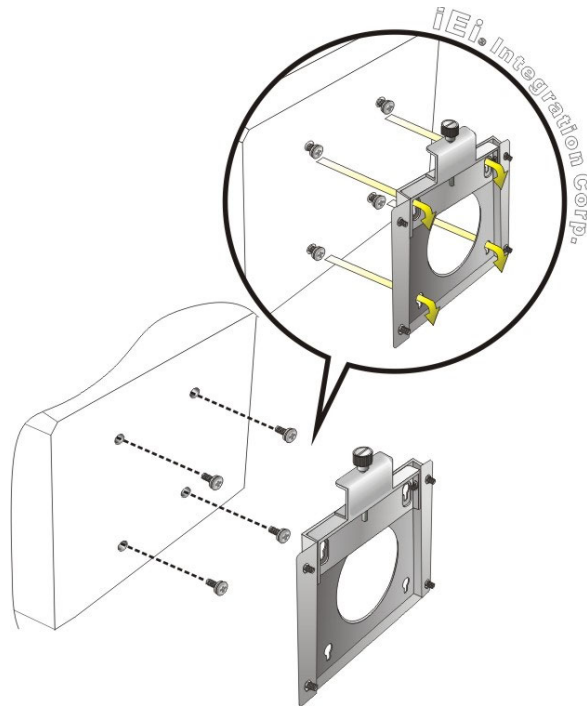

Figure 3-25: Chassis Support Screws

Step 9: Secure the panel PC by fastening the retention screw of the wall-mounting bracket (**Figure 3-26**).

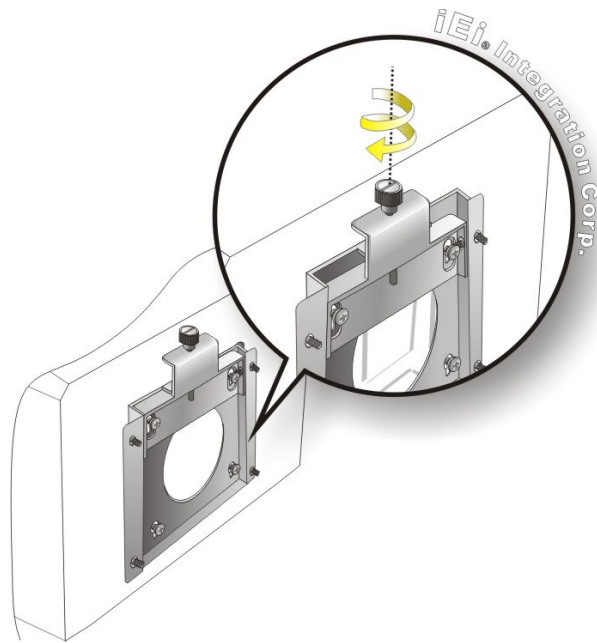

Figure 3-26: Secure the Panel PC

POC-W24C-ULT3 FHD Medical Panel PC

3.11.2 Arm Mounting

The POC-W24C-ULT3 is VESA (Video Electronics Standards Association) compliant and can be mounted on an arm with a 75 mm or a 100 mm interface pad. To mount the POC-W24C-ULT3 on an arm, please follow the steps below.

Step 1: The arm is a separately purchased item. Please correctly mount the arm onto the surface it uses as a base. To do this, refer to the installation documentation that came with the mounting arm.



NOTE:

When purchasing the arm please ensure that it is VESA compliant and that the arm has a 75 mm or a 100 mm interface pad. If the mounting arm is not VESA compliant it cannot be used to support the POC-W24C-ULT3 medical panel PC.

Step 2: Once the mounting arm has been firmly attached to the surface, lift the panel PC onto the interface pad of the mounting arm.

Step 3: Align the retention screw holes on the mounting arm interface with those in the panel PC (**Figure 3-27**).



Figure 3-27: VESA 75 and VESA 100 Mounting Retention Screw Holes

Step 4: Secure the POC-W24C-ULT3 to the interface pad by inserting four retention screws through the mounting arm interface pad and into the POC-W24C-ULT3.

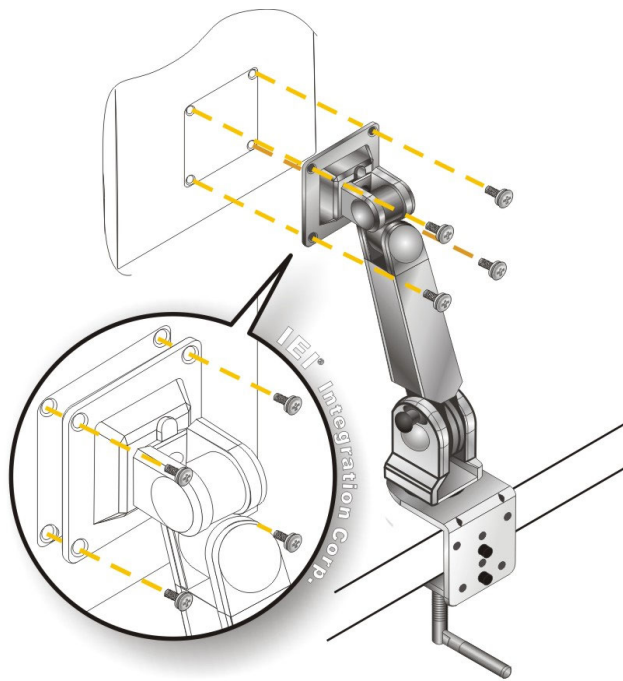

Figure 3-28: Arm Mounting

POC-W24C-ULT3 FHD Medical Panel PC

3.11.3 Stand Mounting

To mount the POC-W24C-ULT3 using the stand mounting kit, please follow the steps below.

Step 1: Locate the VESA mounting screw holes on the rear of the POC-W24C-ULT3 (Figure 3-27). This is where the bracket will be attached.

Step 2: Align the bracket of the stand with the screw holes.

Step 3: To secure the bracket to the POC-W24C-ULT3, insert the retention screws into the screw holes and tighten them.



NOTE:

If the EZ stand (MEDP-EZS-R10) is mounted, the handle (MEDP-HD-R10 or MEDP-HD-BR-R10) can not be installed.

3.12 Powering On the System



WARNING:

To avoid risk of electric shock, this equipment must only be connected to supply mains with protective earth.



CAUTION:

The FSP PMP120-13-2 power adapter came with the POC-W24C-ULT3 is a forming part of the medical device.

To power on the system, follow the steps below:

- Step 1:** Connect the power cord to the power adapter. Connect the other end of the power cord to a power source.
- Step 2:** Connect the power adapter to the power connector of the POC-W24C-ULT3.
- Step 3:** Locate the power button on the left panel (**Figure 1-4**).
- Step 4:** Short press the power button to turn on the POC-W24C-ULT3.

The user can also long-press the touch buttons  on the front panel for three seconds to power on the system (please refer to **Table 1-2**).



Figure 3-29: Power Input Connector

3.13 Reset the System

The reset button enables user to reboot the system when the system is turned on. The reset button location is shown in **Figure 3-30**. Press the reset button to reboot the system.

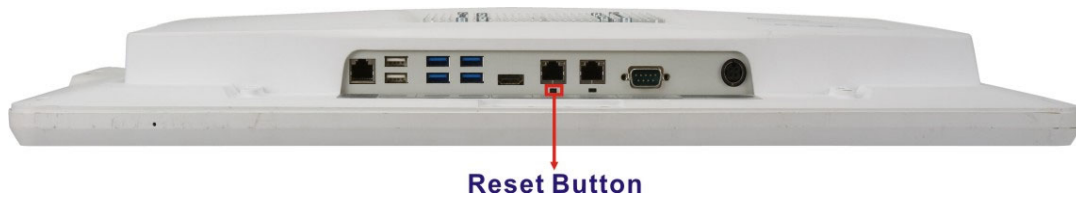

Figure 3-30: Reset Button Location

Chapter

4

BIOS Setup

4.1 Introduction

The BIOS is programmed onto the BIOS chip. The BIOS setup program allows changes to certain system settings. This chapter outlines the options that can be changed.



NOTE:

Some of the BIOS options may vary throughout the life cycle of the product and are subject to change without prior notice.

4.1.1 Starting Setup

The UEFI BIOS is activated when the computer is turned on. The setup program can be activated in one of two ways.

1. Press the **DEL** key as soon as the system is turned on or
2. Press the **DEL** key when the “**Press DEL to enter SETUP**” message appears on the screen.

If the message disappears before the **DEL** key is pressed, restart the computer and try again.

4.1.2 Using Setup

Use the arrow keys to highlight items, press **ENTER** to select, use the PageUp and PageDown keys to change entries, press **F1** for help and press **ESC** to quit. Navigation keys are shown in the following table.

Key	Function
Up arrow	Move to the item above
Down arrow	Move to the item below
Left arrow	Move to the item on the left hand side
Right arrow	Move to the item on the right hand side
+	Increase the numeric value or make changes

POC-W24C-ULT3 FHD Medical Panel PC

-	Decrease the numeric value or make changes
F1 key	General help, only for Status Page Setup Menu and Option Page Setup Menu
F2 key	Load previous values.
F3 key	Load optimized defaults
F4 key	Save changes and Exit BIOS
Esc key	Main Menu – Quit and do not save changes into CMOS Status Page Setup Menu and Option Page Setup Menu -- Exit current page and return to Main Menu

Table 4-1: BIOS Navigation Keys

4.1.3 Getting Help

When **F1** is pressed a small help window describing the appropriate keys to use and the possible selections for the highlighted item appears. To exit the Help Window press **Esc** or the **F1** key again.

4.1.4 BIOS Menu Bar

The **menu bar** on top of the BIOS screen has the following main items:

- Main – Changes the basic system configuration.
- Advanced – Changes the advanced system settings.
- Chipset – Changes the chipset settings.
- Security – Sets User and Supervisor Passwords.
- Boot – Changes the system boot configuration.
- Save & Exit – Selects exit options and loads default settings

The following sections completely describe the configuration options found in the menu items at the top of the BIOS screen and listed above.

4.2 Main

The **Main** BIOS menu (**BIOS Menu 1**) appears when the **BIOS Setup** program is entered.

The **Main** menu gives an overview of the basic system information.

Aptio Setup Utility - Copyright (C) 2017 American Megatrends, Inc.					
Main	Advanced	Chipset	Security	Boot	Save & Exit
BIOS Information					Set the Date. Use Tab to switch between Date elements.
BIOS Vendor		American Megatrends			
Core Version		5.11			
Compliance		UEFI 2.4; PI 1.3			
Project Version		E422AR10.ROM			
Build Date and Time		05/02/2017 14:37:58			
Processor Information					
Name		Skylake			
Brand String		Intel(R) Core(TM) i7-6600U CPU @ 2.60GHz			
Frequency		2500 MHz			
Processor ID		406E3			-----
Stepping		D0/K0			→←: Select Screen
Number of Processors		2Core(S)/4Thread(s)			↑ ↓: Select Item
Microcode Revision		7c			Enter: Select
GT Info		GT2			+/-: Change Opt.
IGF VBIOS Version		1040			F1: General Help
Memory RC Version		1.9.0.0			F2: Previous Values
Total Memory		4096 MB			F3: Optimized Defaults
Memory Frequency		2133 MHz			F4: Save & Exit
PCH Information					ESC: Exit
Name		LynxPoint			
PCH SKU		PCH-LP Mobile(U) Premium SKU			
Stepping		21/C1			
LAN PHY Revision		N/A			
ME FW Version		11.0.0.1202			
ME Firmware SKU		Corporate SKU			
SPI Clock Frequency					
D0FR Support		Unsupported			
Read Status Clock Frequency		17 MHz			
Write Status Clock Frequency		17 MHz			
Fast Read Status Clock Frequency		17 MHz			
System Date		[Thu 07/06/2017]			
System Time		[16:49:37]			
Access Level		Administrator			
Version 2.17.1255. Copyright (C) 2017 American Megatrends, Inc.					

BIOS Menu 1: Main

POC-W24C-ULT3 FHD Medical Panel PC

→ System Date [xx/xx/xx]

Use the **System Date** option to set the system date. Manually enter the day, month and year.

→ System Time [xx:xx:xx]

Use the **System Time** option to set the system time. Manually enter the hours, minutes and seconds.

4.3 Advanced

Use the **Advanced** menu (**BIOS Menu 2**) to configure the CPU and peripheral devices through the following sub-menus:



WARNING:

Setting the wrong values in the sections below may cause the system to malfunction. Make sure that the settings made are compatible with the hardware.

```

Aptio Setup Utility - Copyright (C) 2017 American Megatrends, Inc.
Main  Advanced  Chipset  Security  Boot  Save & Exit
-----
> Trusted Computing                Trusted Computing
> ACPI Settings                    Settings
> F81866 Super IO Configuration
> F81866 H/M Monitor
> RTC Wake Settings
> Serial Port Console Redirection
> CPU Configuration
> SATA Configuration
> USB Configuration
> iEi Feature

-----
→←: Select Screen
↑ ↓: Select Item
Enter: Select
+/-: Change Opt.
F1: General Help
F2: Previous Values
F3: Optimized Defaults
F4: Save & Exit
ESC: Exit

Version 2.17.1255. Copyright (C) 2017 American Megatrends, Inc.
    
```

BIOS Menu 2: Advanced

4.3.1 Trusted Computing

Use the **Trusted Computing** menu (**BIOS Menu 3**) to configure settings related to the Trusted Computing Group (TCG) Trusted Platform Module (TPM).

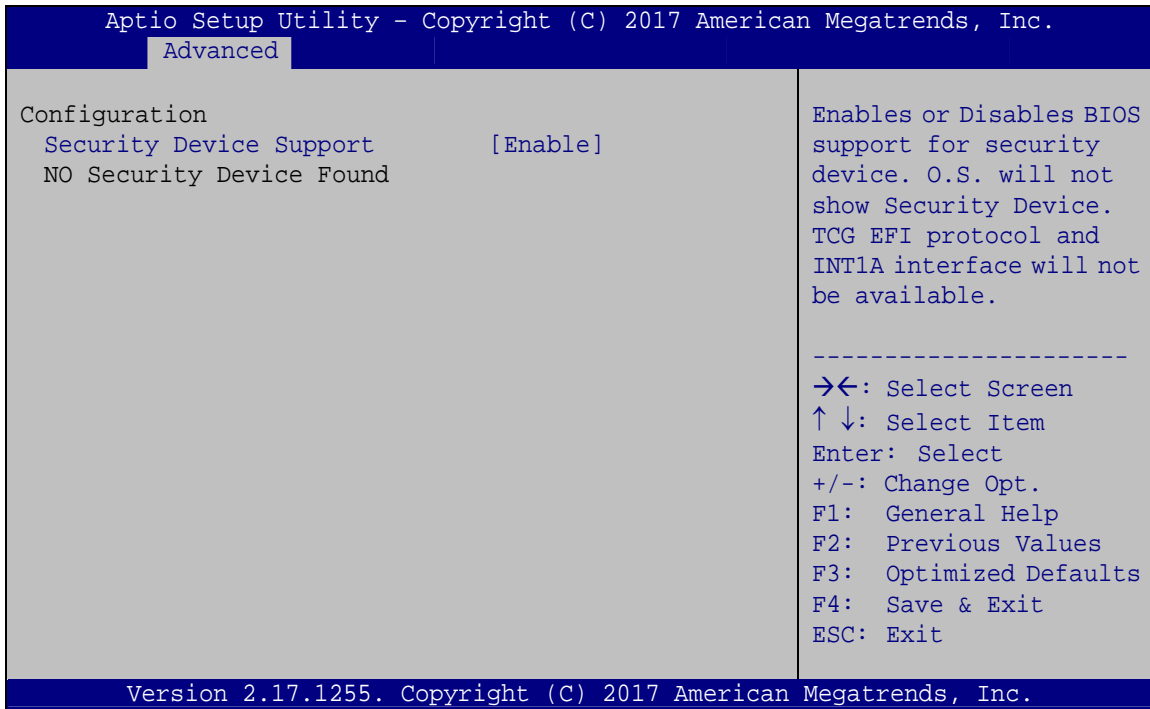

BIOS Menu 3: Trusted Computing

→ Security Device Support [Enable]

Use the **Security Device Support** option to configure support for the security devices.

- **Disable** Security device support is disabled.
- **Enable** **DEFAULT** Security device support is enabled.

4.3.2 ACPI Settings

The **ACPI Settings** menu (**BIOS Menu 4**) configures the Advanced Configuration and Power Interface (ACPI) options.

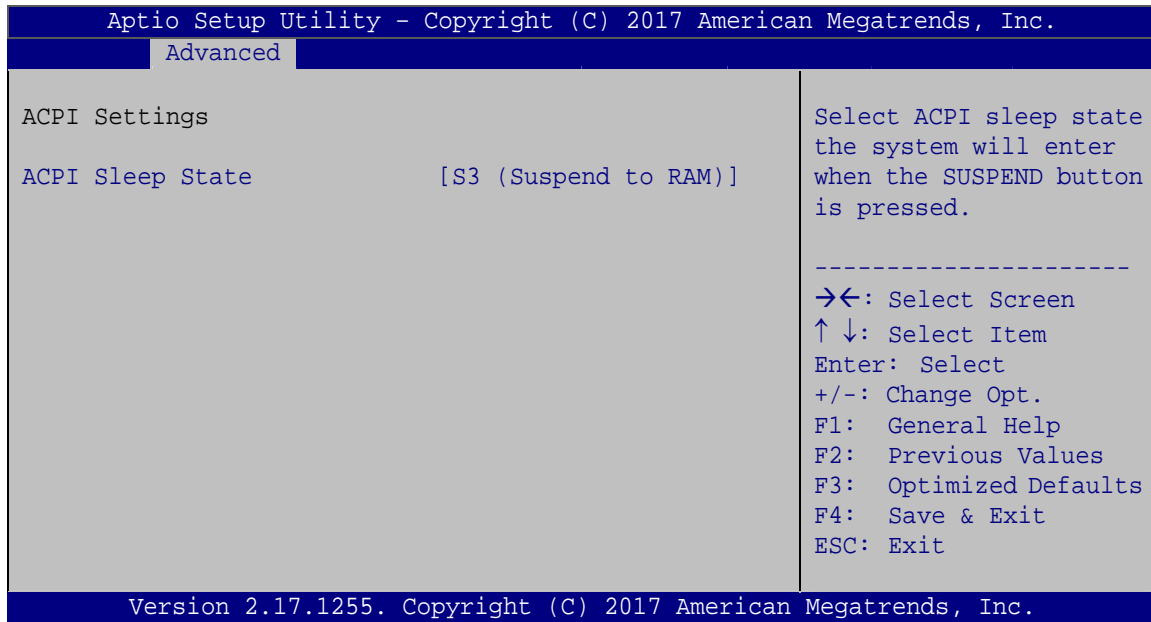

BIOS Menu 4: ACPI Settings

→ **ACPI Sleep State [S3 (Suspend to RAM)]**

Use the **ACPI Sleep State** option to specify the sleep state the system enters when it is not being used.

- **S3 (Suspend to RAM)** **DEFAULT** The caches are flushed and the CPU is powered off. Power to the RAM is maintained. The computer returns slower to a working state, but more power is saved.

4.3.3 F81866 Super IO Configuration

Use the **F81866 Super IO Configuration** menu (**BIOS Menu 5**) to set or change the configurations for the serial ports.

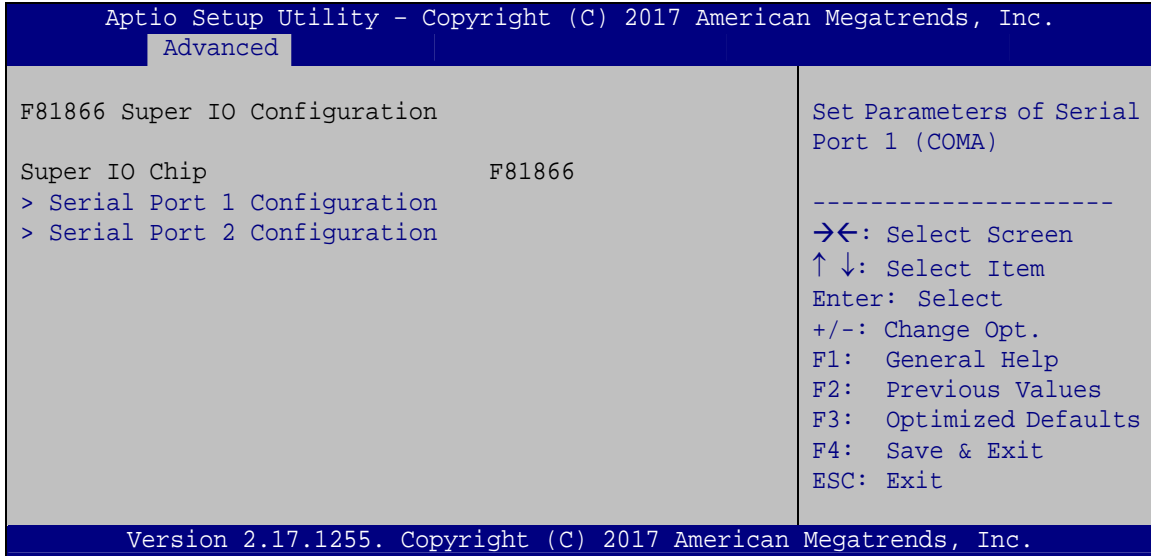

BIOS Menu 5: F81866 Super IO Configuration

4.3.3.1 Serial Port n Configuration

Use the **Serial Port n Configuration** menu (**BIOS Menu 6**) to configure the serial port n.

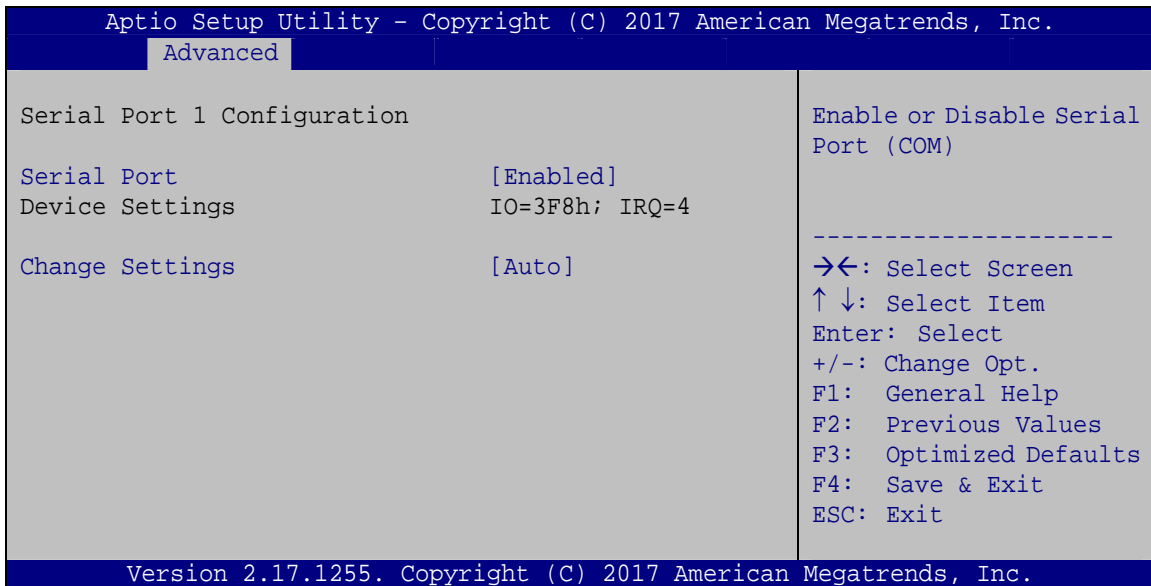

BIOS Menu 6: Serial Port n Configuration Menu

POC-W24C-ULT3 FHD Medical Panel PC

4.3.3.1.1 Serial Port 1 Configuration

→ Serial Port [Enabled]

Use the **Serial Port** option to enable or disable the serial port.

- **Disabled** Disable the serial port
- **Enabled** **DEFAULT** Enable the serial port

→ Change Settings [Auto]

Use the **Change Settings** option to change the serial port IO port address and interrupt address.

- **Auto** **DEFAULT** The serial port IO port address and interrupt address are automatically detected.
- **IO=3F8h; IRQ=4** Serial Port I/O port address is 3F8h and the interrupt address is IRQ4
- **IO=3F8h;**
IRQ=3, 4, 5, 6, 7,
9, 10, 11, 12 Serial Port I/O port address is 3F8h and the interrupt address is IRQ3, 4, 5, 6, 7, 9, 10, 11, 12
- **IO=2F8h;**
IRQ=3, 4, 5, 6, 7,
9, 10, 11, 12 Serial Port I/O port address is 2F8h and the interrupt address is IRQ3, 4, 5, 6, 7, 9, 10, 11, 12
- **IO=3E8h;**
IRQ=3, 4, 5, 6, 7,
9, 10, 11, 12 Serial Port I/O port address is 3E8h and the interrupt address is IRQ3, 4, 5, 6, 7, 9, 10, 11, 12
- **IO=2E8h;**
IRQ=3, 4, 5, 6, 7,
9, 10, 11, 12 Serial Port I/O port address is 2E8h and the interrupt address is IRQ3, 4, 5, 6, 7, 9, 10, 11, 12

→ Device Mode [RS232]

Use the **Device Mode** option to set the Serial Port 1 signaling mode.

- RS422 Configure Serial Port 1 as RS-422
- RS232 **DEFAULT** Configure Serial Port 1 as RS-232
- RS485 Configure Serial Port 1 as RS-485

4.3.3.1.2 Serial Port 2 Configuration

→ Serial Port [Enabled]

Use the **Serial Port** option to enable or disable the serial port.

- Disabled Disable the serial port
- Enabled **DEFAULT** Enable the serial port

→ Change Settings [Auto]

Use the **Change Settings** option to change the serial port IO port address and interrupt address.

- Auto **DEFAULT** The serial port IO port address and interrupt address are automatically detected.
- IO=2F8h; IRQ=3 Serial Port I/O port address is 2F8h and the interrupt address is IRQ3
- IO=3F8h;
IRQ=3, 4, 5, 6, 7,
9, 10, 11, 12 Serial Port I/O port address is 3F8h and the interrupt address is IRQ3, 4, 5, 6, 7, 9, 10, 11, 12
- IO=2F8h;
IRQ=3, 4, 5, 6, 7,
9, 10, 11, 12 Serial Port I/O port address is 2F8h and the interrupt address is IRQ3, 4, 5, 6, 7, 9, 10, 11, 12
- IO=3E8h;
IRQ=3, 4, 5, 6, 7,
9, 10, 11, 12 Serial Port I/O port address is 3E8h and the interrupt address is IRQ3, 4, 5, 6, 7, 9, 10, 11, 12
- IO=2E8h;
IRQ=3, 4, 5, 6, 7,
9, 10, 11, 12 Serial Port I/O port address is 2E8h and the interrupt address is IRQ3, 4, 5, 6, 7, 9, 10, 11, 12

POC-W24C-ULT3 FHD Medical Panel PC

4.3.4 F81866 H/W Monitor

The **F81866 H/W Monitor** menu (**BIOS Menu 7**) shows the operating temperatures and voltages.

```

Aptio Setup Utility - Copyright (C) 2017 American Megatrends, Inc.
-----
Advanced
-----
PC Health Status
>Smart Fan Mode Configuration
CPU temperature           : +51 °C
System temperature       : +49 °C

CPU_CORE                 : +0.880 V
+5V                      : +4.961 V
+12V                     : +12.056 V
+DDR                      : +1.184 V
+3.3V                     : +3.280 V
+3.3VSB                   : +3.312 V
+5VSB                     : +4.896 V

Smart Fan Mode Select
-----
-><: Select Screen
↑↓: Select Item
Enter: Select
+/-: Change Opt.
F1: General Help
F2: Previous Values
F3: Optimized Defaults
F4: Save & Exit
ESC: Exit

Version 2.17.1255. Copyright (C) 2017 American Megatrends, Inc.
  
```

BIOS Menu 7: F81866 H/W Monitor

➔ PC Health Status

The following system parameters and values are shown. The system parameters that are monitored are:

- Temperature:
 - CPU Temperature
 - System Temperature
- Voltages:
 - CPU_CORE
 - +5V
 - +12V
 - +DDR
 - +3.3V
 - +3.3VSB
 - +5VSB

4.3.5 RTC Wake Settings

The **RTC Wake Settings** menu (**BIOS Menu 8**) configures RTC wake event.



BIOS Menu 8: RTC Wake Settings

→ Wake System with Fixed Time [Disabled]

Use the **Wake System with Fixed Time** option to specify the time the system should be roused from a suspended state.

- **Disabled** **DEFAULT** The real time clock (RTC) cannot generate a wake event

POC-W24C-ULT3 FHD Medical Panel PC

➔ Enabled

If selected, the following appears with values that can be selected:

*Wake up every day

*Wake up date

*Wake up hour

*Wake up minute

*Wake up second

After setting the alarm, the computer turns itself on from a suspend state when the alarm goes off.

4.3.6 Serial Port Console Redirection

The **Serial Port Console Redirection** menu (**BIOS Menu 9**) allows the console redirection options to be configured. Console redirection allows users to maintain a system remotely by re-directing keyboard input and text output through the serial port.

```

Aptio Setup Utility - Copyright (C) 2017 American Megatrends, Inc.
  Advanced
-----
COM1
  Console Redirection          [Disabled]
> Console Redirection Settings

COM2
  Console Redirection          [Disabled]
> Console Redirection Settings

  Legacy Console Redirection
> Legacy Console Redirection Settings

-----
-><: Select Screen
↑↓: Select Item
Enter: Select
+/-: Change Opt.
F1:  General Help
F2:  Previous Values
F3:  Optimized Defaults
F4:  Save & Exit
ESC: Exit
Version 2.17.1255. Copyright (C) 2017 American Megatrends, Inc.
  
```

BIOS Menu 9: Serial Port Console Redirection

➔ **Console Redirection [Disabled]**

Use **Console Redirection** option to enable or disable the console redirection function.

- ➔ **Disabled** **DEFAULT** Disabled the console redirection function
- ➔ **Enabled** Enabled the console redirection function

4.3.6.1 Console Redirection Settings

Use the **Console Redirection Settings** menu (**BIOS Menu 10**) to configure console redirection settings of the specified serial port. This menu appears only when the **Console Redirection** option is enabled.

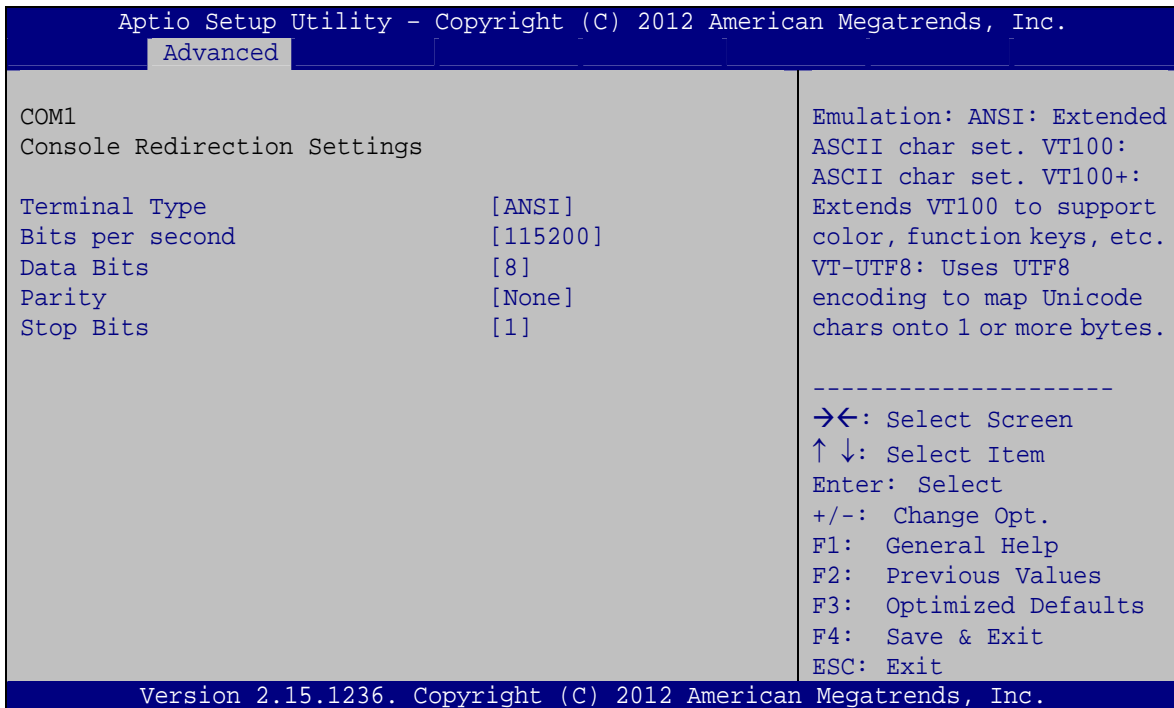

BIOS Menu 10: Console Redirection Settings

➔ **Terminal Type [ANSI]**

Use the **Terminal Type** option to specify the remote terminal type.

- ➔ **VT100** The target terminal type is VT100
- ➔ **VT100+** The target terminal type is VT100+

POC-W24C-ULT3 FHD Medical Panel PC

- **VT-UTF8** The target terminal type is VT-UTF8
- **ANSI** **DEFAULT** The target terminal type is ANSI

→ **Bits per second [115200]**

Use the **Bits per second** option to specify the serial port transmission speed. The speed must match the other side. Long or noisy lines may require lower speeds.

- **9600** Sets the serial port transmission speed at 9600.
- **19200** Sets the serial port transmission speed at 19200.
- **57600** Sets the serial port transmission speed at 57600.
- **115200** **DEFAULT** Sets the serial port transmission speed at 115200.

→ **Data Bits [8]**

Use the **Data Bits** option to specify the number of data bits.

- **7** Sets the data bits at 7.
- **8** **DEFAULT** Sets the data bits at 8.

→ **Parity [None]**

Use the **Parity** option to specify the parity bit that can be sent with the data bits for detecting the transmission errors.

- **None** **DEFAULT** No parity bit is sent with the data bits.
- **Even** The parity bit is 0 if the number of ones in the data bits is even.
- **Odd** The parity bit is 0 if the number of ones in the data bits is odd.
- **Mark** The parity bit is always 1. This option does not provide error detection.
- **Space** The parity bit is always 0. This option does not provide error detection.

→ **Stop Bits [1]**

Use the **Stop Bits** option to specify the number of stop bits used to indicate the end of a serial data packet. Communication with slow devices may require more than 1 stop bit.

- 1 **DEFAULT** Sets the number of stop bits at 1.
- 2 Sets the number of stop bits at 2.

4.3.6.2 Legacy Console Redirection Settings

The **Legacy Console Redirection Settings** menu (**BIOS Menu 11**) allows the legacy console redirection options to be configured.

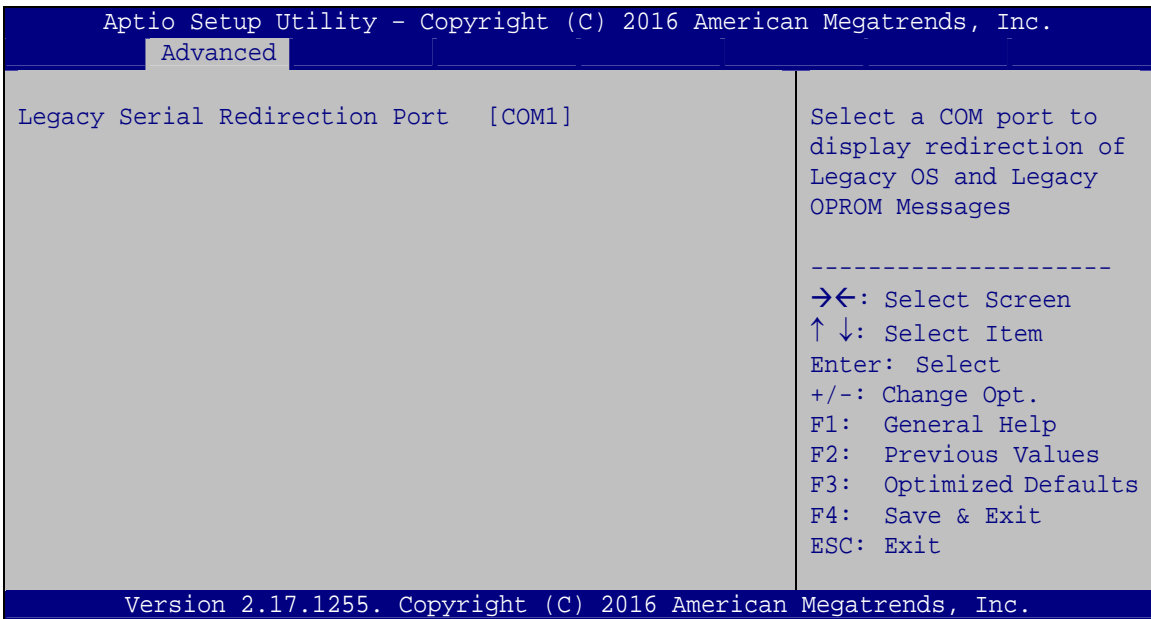

BIOS Menu 11: Legacy Console Redirection Settings

→ **Legacy Serial Redirection Port [COM1]**

Use the **Legacy Serial Redirection Port** option to specify a COM port to display redirection of legacy OS and legacy OPROM messages. The options include:

- COM1 **DEFAULT**
- COM2
- COM3 (Pci Bus0, Dev0, Func0) (Disabled)

POC-W24C-ULT3 FHD Medical Panel PC

4.3.7 CPU Configuration

Use the **CPU Configuration (BIOS Menu 12)** to view detailed CPU specifications and configure the CPU.

```

Aptio Setup Utility - Copyright (C) 2017 American Megatrends, Inc.
  Advanced
CPU Configuration
Intel(R) Core(TM) i7-6600U CPU @ 2.60GHz
CPU Signature          406E3
Microcode Patch        7C
Max CPU Speed          2600 MHz
Min CPU Speed          400 MHz
CPU Speed              2500 MHz
Processor Cores        2
Hyper Threading Technology Supported
Intel VT-x Technology  Supported
Intel SMX Technology   Supported
64-bit                 Supported
EIST Technology        Supported

L1 Data Cache          32 kB x 2
L1 Code Cache          32 kB x 2
L2 Cache               256 kB x 2
L3 Cache               4 MB

Hyper-threading        [Enabled]
Active Processor Cores [All]
Intel Virtualization Technology [Disabled]
Intel(R) SpeedStep(tm) [Enabled]
CPU C states           [Disabled]

-----
-><: Select Screen
↑↓: Select Item
Enter: Select
+/-: Change Opt.
F1: General Help
F2: Previous Values
F3: Optimized Defaults
F4: Save & Exit
ESC: Exit

Version 2.17.1255. Copyright (C) 2017 American Megatrends, Inc.
  
```

BIOS Menu 12: CPU Configuration

The CPU Configuration menu lists the following CPU details:

- Processor Type: Lists the brand name of the CPU being used
- CPU Signature: Lists the CPU signature value.
- Microcode Patch: Lists the microcode patch being used.
- Max CPU Speed: Lists the maximum CPU processing speed.
- Min CPU Speed: Lists the minimum CPU processing speed.
- CPU Speed: Lists the CPU processing speed.
- Processor Cores: Lists the number of the processor core
- Hyper Threading Technology: Indicates if Intel HT Technology is supported by the CPU.

- Intel VT-x Technology: Indicates if Intel VT-x Technology is supported by the CPU.
- Intel SMX Technology: Indicates if Intel SMX Technology is supported by the CPU.
- 64-bit: Indicates if 64-bit OS is supported by the CPU.
- EIST Technology: Indicates if EIST Technology is supported by the CPU.
- L1 Data Cache: Lists the amount of data storage space on the L1 cache.
- L1 Code Cache: Lists the amount of code storage space on the L1 cache.
- L2 Cache: Lists the amount of storage space on the L2 cache.
- L3 Cache: Lists the amount of storage space on the L3 cache.

➔ **Hyper-threading [Enabled]**

Use the **Hyper-threading** option to enable or disable the Intel® Hyper-Threading Technology.

- ➔ **Disabled** Disable Intel® Hyper-Threading Technology
- ➔ **Enabled** **DEFAULT** Enable Intel® Hyper-Threading Technology

➔ **Active Processor Cores [All]**

Use the **Active Processor Cores** BIOS option to enable numbers of cores in the processor package.

- ➔ **All** **DEFAULT** Enable all cores in the processor package.
- ➔ **1** Enable one core in the processor package.

➔ **Intel Virtualization Technology [Disabled]**

Use the **Intel Virtualization Technology** option to enable or disable virtualization on the system. When combined with third party software, Intel® Virtualization technology allows several OSs to run on the same system at the same time.

- ➔ **Disabled** **DEFAULT** Disables Intel Virtualization Technology.
- ➔ **Enabled** Enables Intel Virtualization Technology.

POC-W24C-ULT3 FHD Medical Panel PC

→ Intel® SpeedStep(tm) [Enabled]

Use the **Intel® SpeedStep™** option to enable or disable the Intel® SpeedStep Technology.

- **Disabled** Disables the Intel® SpeedStep Technology.
- **Enabled DEFAULT** Enables the Intel® SpeedStep Technology.

→ CPU C State [Disabled]

Use the **CPU C State** option to enable or disable CPU C state.

- **Disabled DEFAULT** Disables CPU C state.
- **Enabled** Enables CPU C state.

4.3.8 SATA Configuration

Use the **SATA Configuration** menu (**BIOS Menu 13**) to change and/or set the configuration of the SATA devices installed in the system.

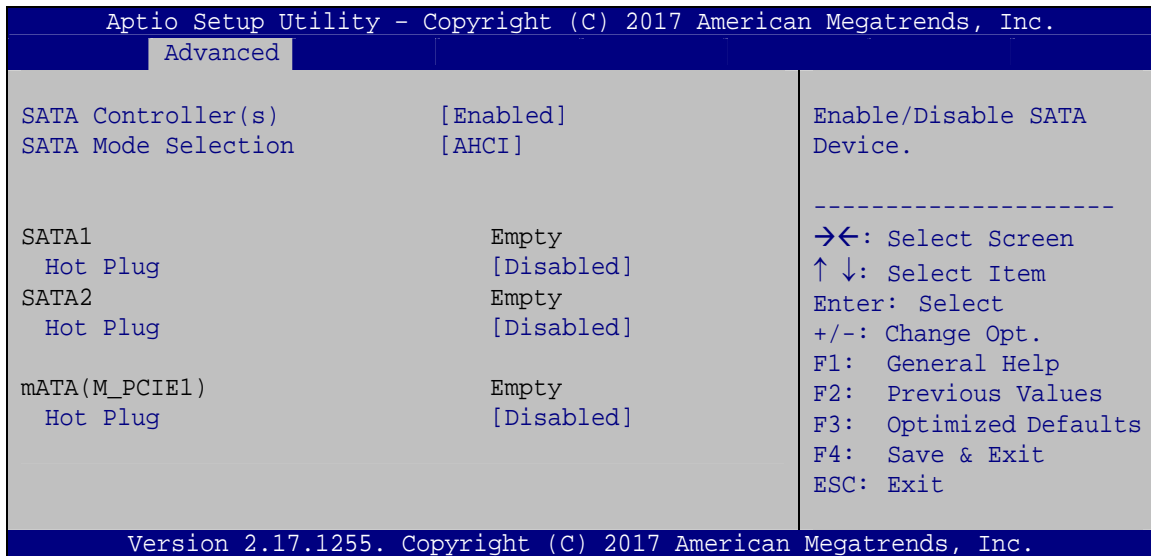

BIOS Menu 13: SATA Configuration

→ SATA Controller(s) [Enabled]

Use the **SATA Controller(s)** option to configure the SATA controller(s).

- **Enabled** **DEFAULT** Enable the on-board SATA controller(s).
- **Disabled** Disable the on-board SATA controller(s).

→ SATA Mode Selection [AHCI]

Use the **SATA Mode Selection** option to determine how SATA devices operate.

- **AHCI** **DEFAULT** Configures SATA devices as AHCI device.

→ Hot Plug [Disabled]

Use the **Hot Plug** option to enable or disable the SATA device hot plug.

- **Disabled** **DEFAULT** Disables the SATA device hot plug.
- **Enabled** Enables the SATA device hot plug

POC-W24C-ULT3 FHD Medical Panel PC

4.3.9 USB Configuration

Use the **USB Configuration** menu (**BIOS Menu 14**) to read USB configuration information and configure the USB settings.

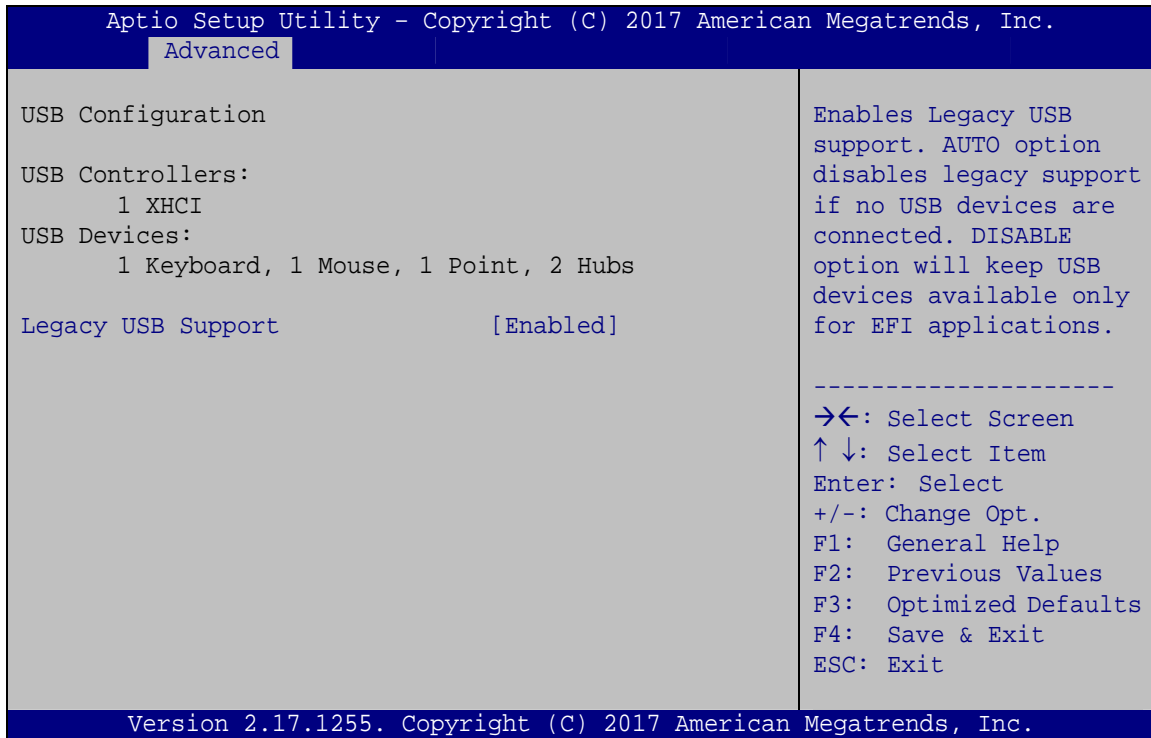

BIOS Menu 14: USB Configuration

➔ USB Devices

The **USB Devices Enabled** field lists the USB devices that are enabled on the system

➔ Legacy USB Support [Enabled]

Use the **Legacy USB Support** BIOS option to enable USB mouse and USB keyboard support. Normally if this option is not enabled, any attached USB mouse or USB keyboard does not become available until a USB compatible operating system is fully booted with all USB drivers loaded. When this option is enabled, any attached USB mouse or USB keyboard can control the system even when there is no USB driver loaded onto the system.

- ➔ **Enabled** **DEFAULT** Legacy USB support enabled
- ➔ **Disabled** Legacy USB support disabled
- ➔ **Auto** Legacy USB support disabled if no USB devices are connected

4.3.10 IEI Feature

Use the **IEI Feature** menu (**BIOS Menu 15**) to configure One Key Recovery function.

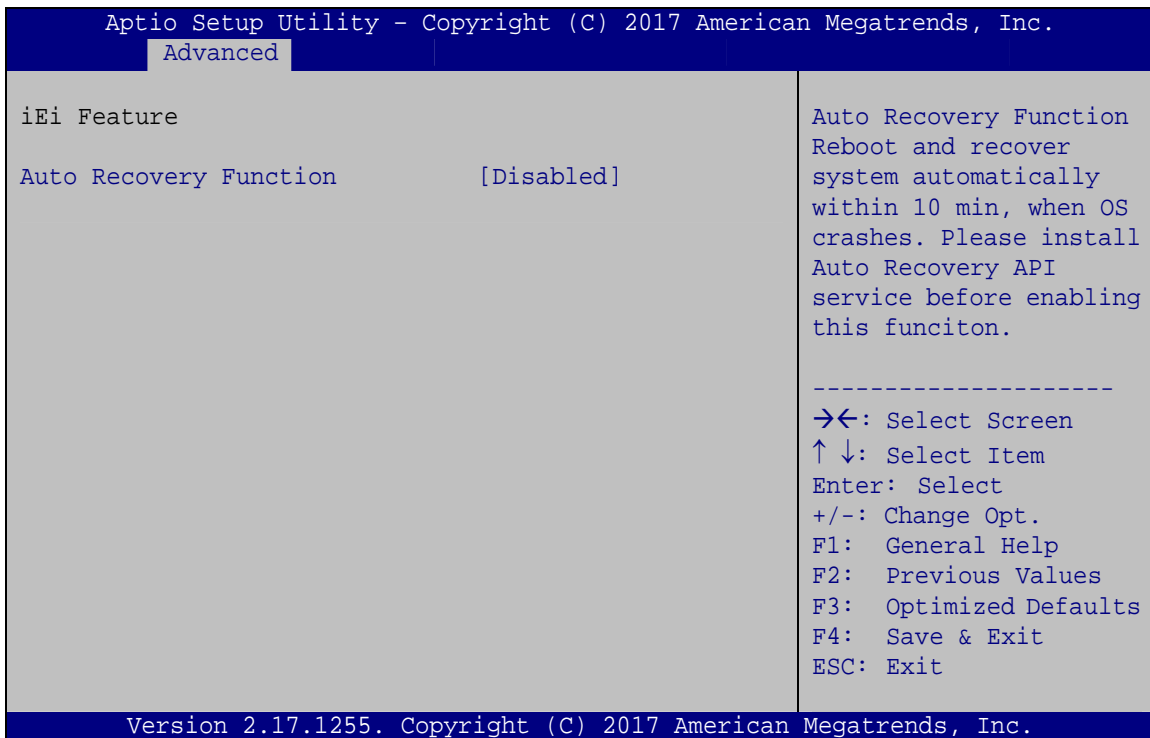

BIOS Menu 15: IEI Feature

➔ **Auto Recovery Function [Disabled]**

Use the **Auto Recovery Function** BIOS option to enable or disable the auto recovery function of the IEI One Key Recovery.

- ➔ **Disabled** **DEFAULT** Auto recovery function disabled
- ➔ **Enabled** Auto recovery function enabled

POC-W24C-ULT3 FHD Medical Panel PC

4.4 Chipset

Use the **Chipset** menu (**BIOS Menu 16**) to configure the system chipset.

```

Aptio Setup Utility - Copyright (C) 2017 American Megatrends, Inc.
Main   Advanced  Chipset  Security  Boot   Save & Exit
-----
> System Agent (SA) Configuration
> PCH-IO Configuration

System Agent (SA)
Parameters

-----
-><: Select Screen
↑↓: Select Item
Enter: Select
+/-: Change Opt.
F1: General Help
F2: Previous Values
F3: Optimized Defaults
F4: Save & Exit
ESC: Exit

Version 2.17.1255. Copyright (C) 2017 American Megatrends, Inc.
    
```

BIOS Menu 16: Chipset

4.4.1 System Agent (SA) Configuration

Use the **System Agent (SA) Configuration** menu (**BIOS Menu 17**) to configure the System Agent (SA) parameters.

```

Aptio Setup Utility - Copyright (C) 2017 American Megatrends, Inc.
Chipset
-----
VT-d                [Disabled]      VT-d capability

> Graphics Configuration
> Memory Configuration

-----
-><: Select Screen
↑↓: Select Item
Enter: Select
+/-: Change Opt.
F1: General Help
F2: Previous Values
F3: Optimized Defaults
F4: Save & Exit
ESC: Exit

Version 2.17.1255. Copyright (C) 2017 American Megatrends, Inc.
    
```

BIOS Menu 17: System Agent (SA) Configuration

→ **VT-d [Disabled]**

Use the **VT-d** option to enable or disable VT-d support.

→ **Disabled** **DEFAULT** Disable VT-d support.

→ **Enabled** Enable VT-d support.

4.4.1.1 Graphics Configuration

Use the **Graphics Configuration** menu (**BIOS Menu 18**) to configure the graphics settings.

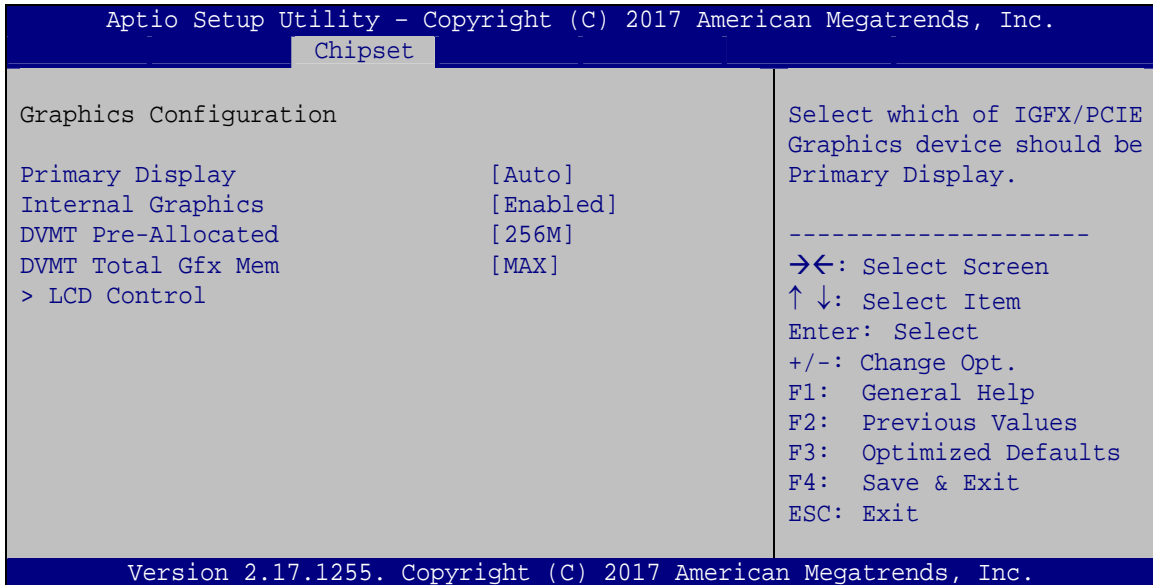

BIOS Menu 18: Graphics Configuration

→ **Primary Display [Auto]**

Use the **Primary Display** option to select the graphics controller used as the primary boot device. Configuration options are listed below:

- Auto **DEFAULT**
- IGFX
- PCIE

POC-W24C-ULT3 FHD Medical Panel PC

→ Internal Graphics [Enabled]

Use the **Internal Graphics** option to enable or disable the internal graphics device.

- **Auto** The internal graphics device is automatically detected and enabled.
- **Disabled** Disable the internal graphics device.
- **Enabled** **DEFAULT** Enable the internal graphics device. The following options/submenu appear with values that can be selected:

DVMT Pre-Allocated

DVMT Total Gfx Mem

LCD Control

→ DVMT Pre-Allocated [256M]

Use the **DVMT Pre-Allocated** option to set the amount of system memory allocated to the integrated graphics processor when the system boots. The system memory allocated can then only be used as graphics memory, and is no longer available to applications or the operating system. Configuration options are listed below:

- 32M
- 64M
- 128M
- 256M **DEFAULT**
- 512M

→ DVMT Total Gfx Mem [MAX]

Use the **DVMT Total Gfx Mem** option to select DVMT5.0 total graphic memory size used by the internal graphic device. The following options are available:

- 128M
- 256M
- MAX **DEFAULT**

4.4.1.1.1 LCD Control

Use the **LCD Control** submenu (**BIOS Menu 19**) to select a display device which will be activated during POST.

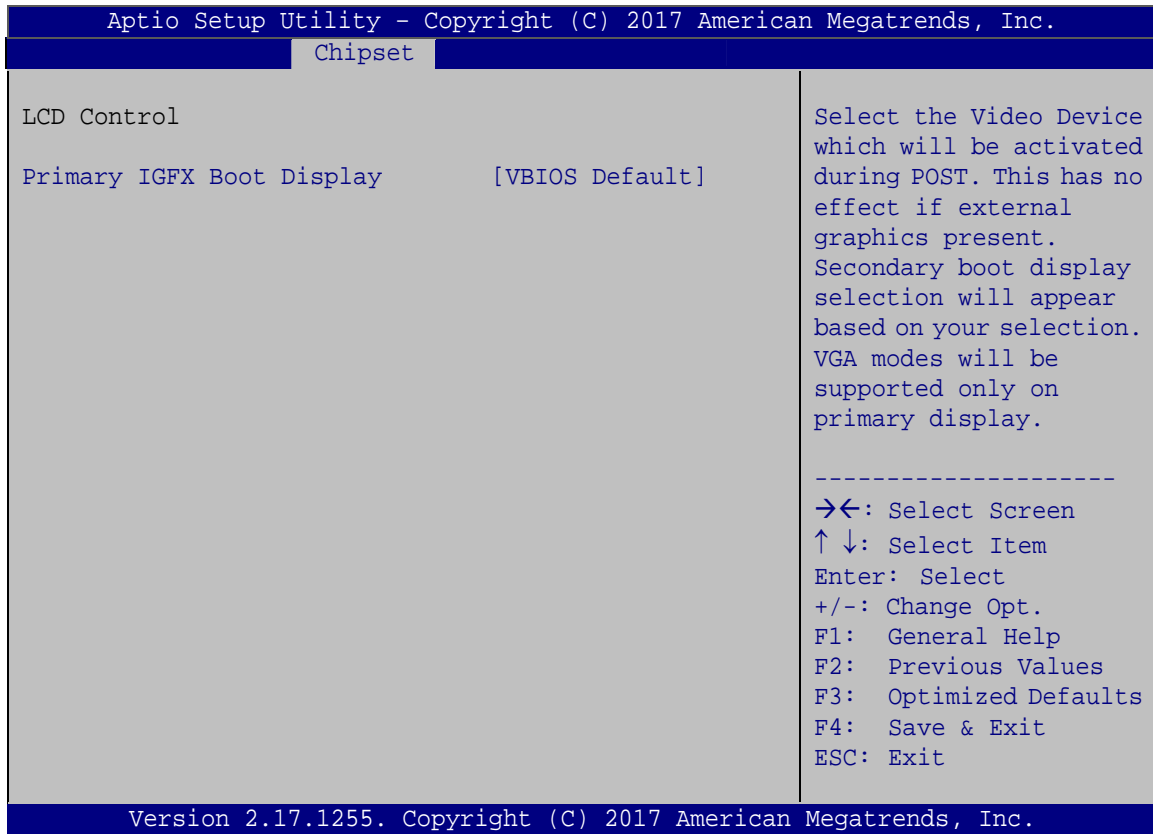

BIOS Menu 19: LCD Control

→ Primary IGFX Boot Display [VBIOS Default]

Use the **Primary IGFX Boot Display** option to select the display device used by the system when it boots.

- VBIOS Default **DEFAULT**
- HDMI
- LVDS

POC-W24C-ULT3 FHD Medical Panel PC

4.4.1.2 Memory Configuration

Use the **Memory Configuration** submenu (**BIOS Menu 20**) to display the memory information.

```

Aptio Setup Utility - Copyright (C) 2017 American Megatrends, Inc.
Chipset
Memory Information
Total Memory          4096 MB
DIMM1                 Not Present
DIMM2                 4096 MB
-----
-><: Select Screen
↑↓: Select Item
Enter: Select
+/-: Change Opt.
F1: General Help
F2: Previous Values
F3: Optimized Defaults
F4: Save & Exit
ESC: Exit
Version 2.17.1255. Copyright (C) 2017 American Megatrends, Inc.
  
```

BIOS Menu 20: Memory Configuration

4.4.2 PCH-IO Configuration

Use the **PCH-IO Configuration** menu (**BIOS Menu 21**) to configure the PCH-IO chipset.

```

Aptio Setup Utility - Copyright (C) 2017 American Megatrends, Inc.
Chipset
Auto Power Button Status      [Disable (ATX)]
Select AC power state when
power is re-applied after
a power failure.
-----
> PCI Express Configuration
> HD Audio Configuration
-----
-><: Select Screen
↑↓: Select Item
Enter: Select
+/-: Change Opt.
F1: General Help
F2: Previous Values
F3: Optimized Defaults
F4: Save & Exit
ESC: Exit
Version 2.17.1255. Copyright (C) 2017 American Megatrends, Inc.
  
```

BIOS Menu 21: PCH-IO Configuration

4.4.2.1 PCI Express Configuration

Use the **PCI Express Configuration** submenu (**BIOS Menu 22**) to configure the PCI Express slots.

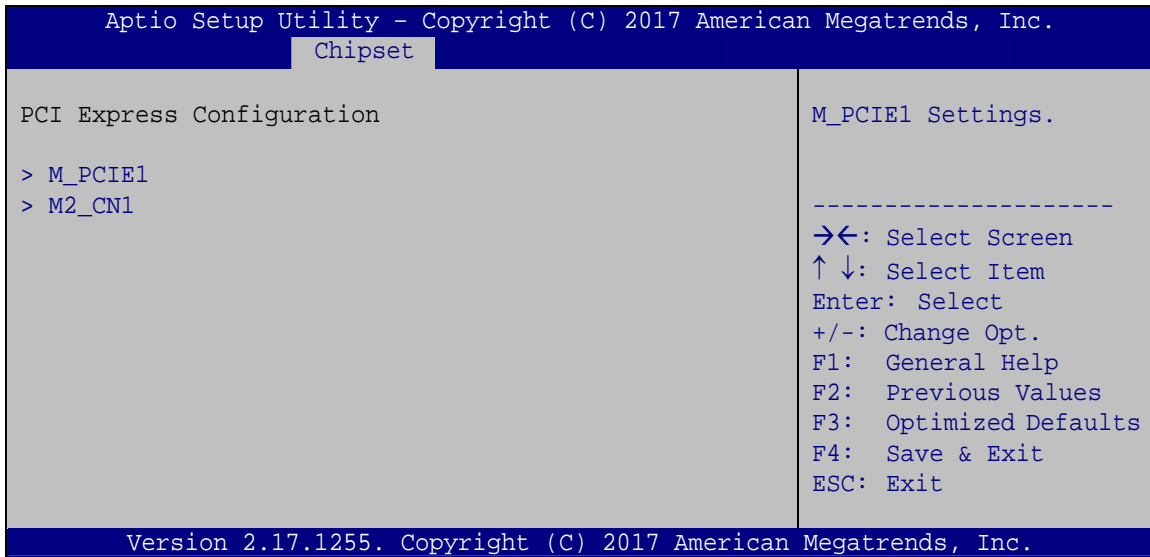

BIOS Menu 22: PCI Express Configuration

The **M_PCIE1** and **M2_CN1** submenus both contain the following options:

→ PCIe Speed [Auto]

Use the **PCIe Speed** option to configure the PCIe interface speed.

- Auto **DEFAULT**
- Gen 1
- Gen 2
- Gen 3

→ Detect Non-Compliance Device [Disabled]

Use the **Detect Non-Compliance Device** option to enable or disable detecting if a non-compliance PCI Express device is connected to the PCI Express slot.

POC-W24C-ULT3 FHD Medical Panel PC

- ➔ **Disabled** **DEFAULT** Disables to detect if a non-compliance PCI Express device is connected to the PCI Express slot.
- ➔ **Enabled** Enables to detect if a non-compliance PCI Express device is connected to the PCI Express slot.

4.4.2.2 HD Audio Configuration

Use the **HD Audio Configuration** submenu (**BIOS Menu 23**) to configure the High Definition Audio codec.

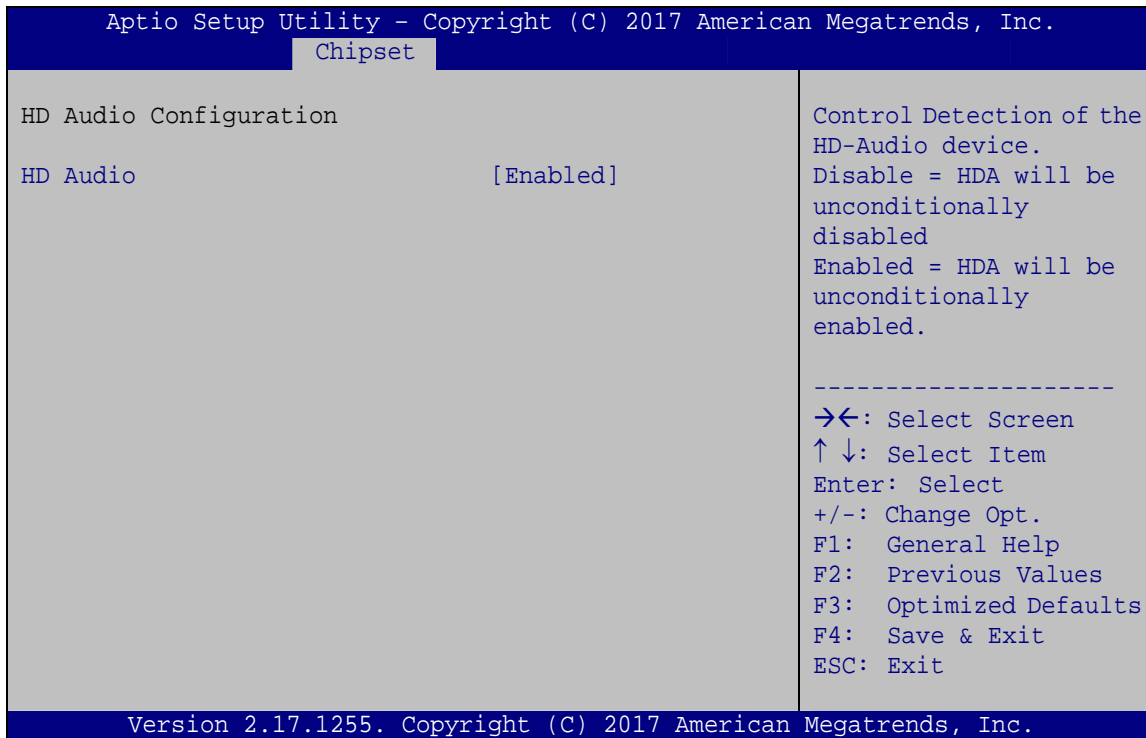

BIOS Menu 23: HD Audio Configuration

➔ HD Audio [Enabled]

Use the **HD Audio** BIOS option to enable or disable the High Definition Audio controller.

- ➔ **Disabled** The High Definition Audio controller is disabled.
- ➔ **Enabled** **DEFAULT** The High Definition Audio controller is enabled.

4.5 Security

Use the **Security** menu (**BIOS Menu 24**) to set system and user passwords.

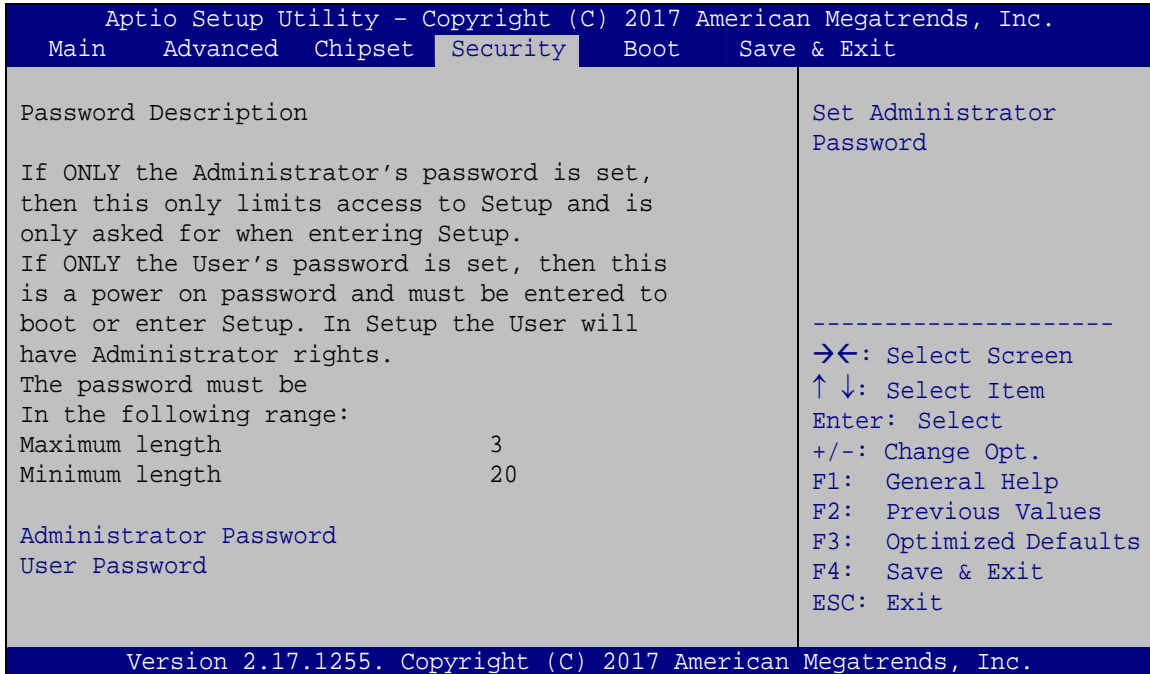

BIOS Menu 24: Security

→ Administrator Password

Use the **Administrator Password** field to set or change an administrator password.

→ User Password

Use the **User Password** field to set or change a user password.

POC-W24C-ULT3 FHD Medical Panel PC

4.6 Boot

Use the **Boot** menu (**BIOS Menu 25**) to configure system boot options.

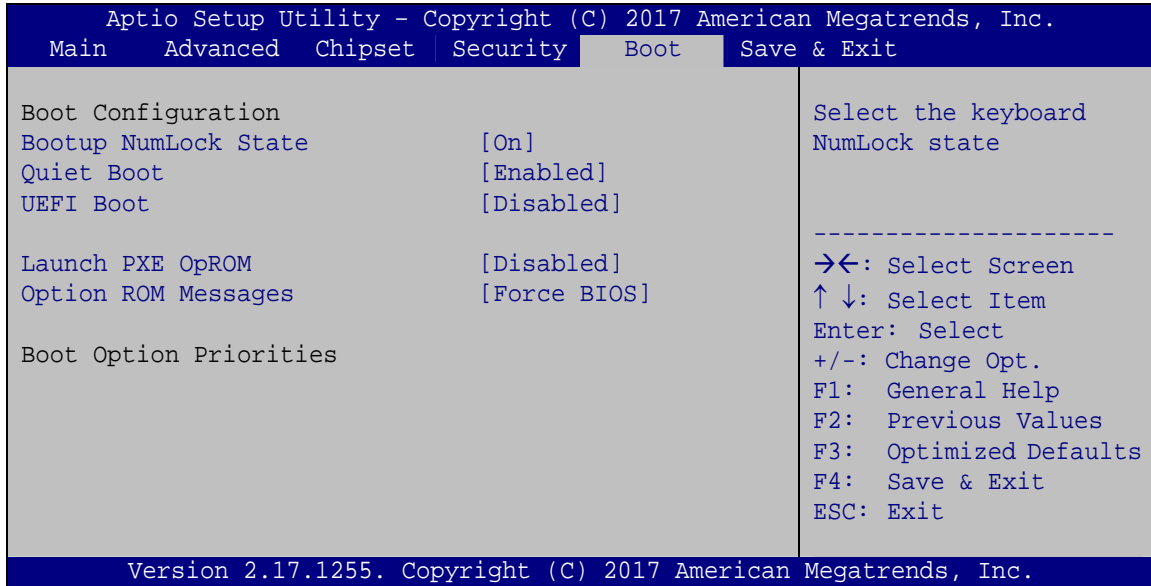

BIOS Menu 25: Boot

→ Bootup NumLock State [On]

Use the **Bootup NumLock State** BIOS option to specify if the number lock setting must be modified during boot up.

- **On** **DEFAULT** Allows the Number Lock on the keyboard to be enabled automatically when the computer system boots up. This allows the immediate use of the 10-key numeric keypad located on the right side of the keyboard. To confirm this, the Number Lock LED light on the keyboard is lit.
- **Off** Does not enable the keyboard Number Lock automatically. To use the 10-keys on the keyboard, press the Number Lock key located on the upper left-hand corner of the 10-key pad. The Number Lock LED on the keyboard lights up when the Number Lock is engaged.

→ Quiet Boot [Enabled]

Use the **Quiet Boot** BIOS option to select the screen display when the system boots.

- **Disabled** Normal POST messages displayed
- **Enabled** **DEFAULT** OEM Logo displayed instead of POST messages

→ UEFI Boot [Disabled]

Use the **UEFI Boot** BIOS option to enable or disable UEFI boot.

- **Disabled** **DEFAULT** Disable UEFI boot.
- **Enabled** Enable UEFI boot if the 1st boot device is a GPT HDD.

→ Launch PXE OpROM [Disabled]

Use the **Launch PXE OpROM** option to enable or disable boot option for legacy network devices.

- **Disabled** **DEFAULT** Ignore all PXE Option ROMs
- **Enabled** Load PXE Option ROMs

→ Option ROM Messages [Force BIOS]

Use the **Option ROM Messages** option to set the Option ROM display mode.

- **Force BIOS** **DEFAULT** Sets display mode to force BIOS.
- **Keep Current** Sets display mode to current.

POC-W24C-ULT3 FHD Medical Panel PC

4.7 Save & Exit

Use the **Save & Exit** menu (**BIOS Menu 26**) to load default BIOS values, optimal failsafe values and to save configuration changes.

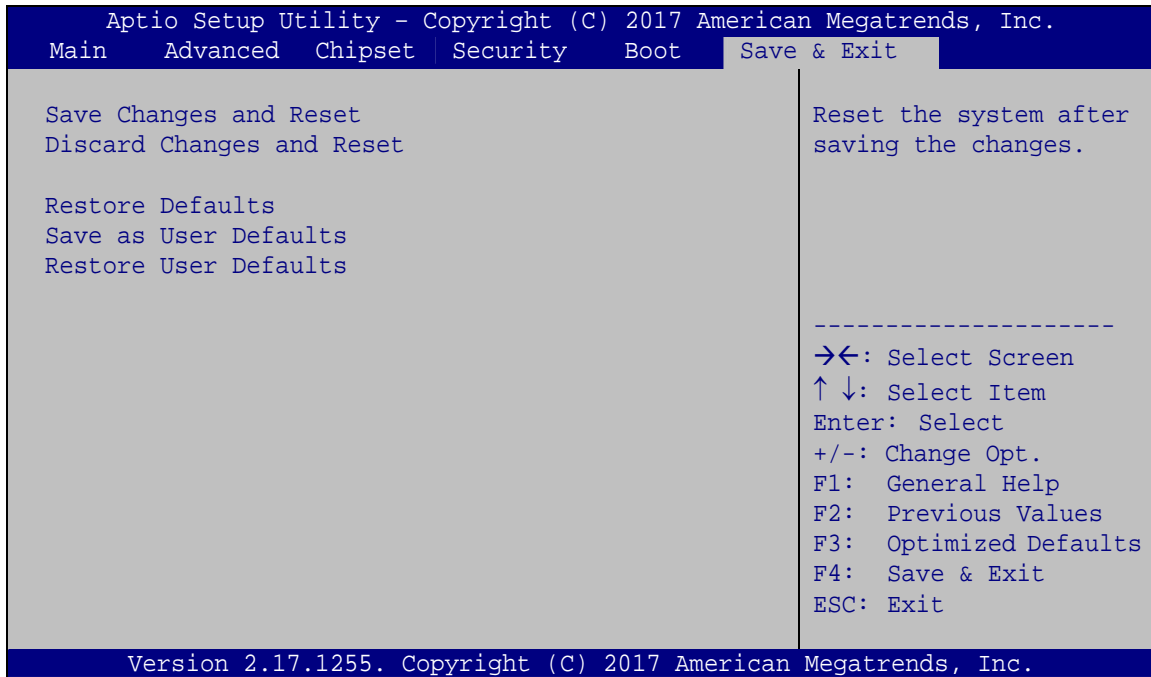
**BIOS Menu 26: Save & Exit**→ **Save Changes and Reset**

Use the **Save Changes and Reset** option to save the changes made to the BIOS options and reset the system.

→ **Discard Changes and Reset**

Use the **Discard Changes and Reset** option to exit the system without saving the changes made to the BIOS configuration setup program.

→ **Restore Defaults**

Use the **Restore Defaults** option to load the optimal default values for each of the parameters on the Setup menus. **F3 key can be used for this operation.**

→ **Save as User Defaults**

Use the **Save as User Defaults** option to save the changes done so far as user defaults.

→ **Restore User Defaults**

Use the **Restore User Defaults** option to restore the user defaults to all the setup options.

Chapter

5

Driver Installation

5.1 Available Software Drivers



NOTE:

The contents of the driver folder may vary throughout the life cycle of the product and is subject to change without prior notice. Visit the IEI website or contact technical support for the latest updates.

All the drivers for the POC-W24C-ULT3 are on the utility CD that came with the system. To install the drivers, please follow the steps below.

Step 1: Insert the CD into a CD drive connected to the system.

Step 2: The driver main menu with a list of available drivers appears (**Figure 5-1**).

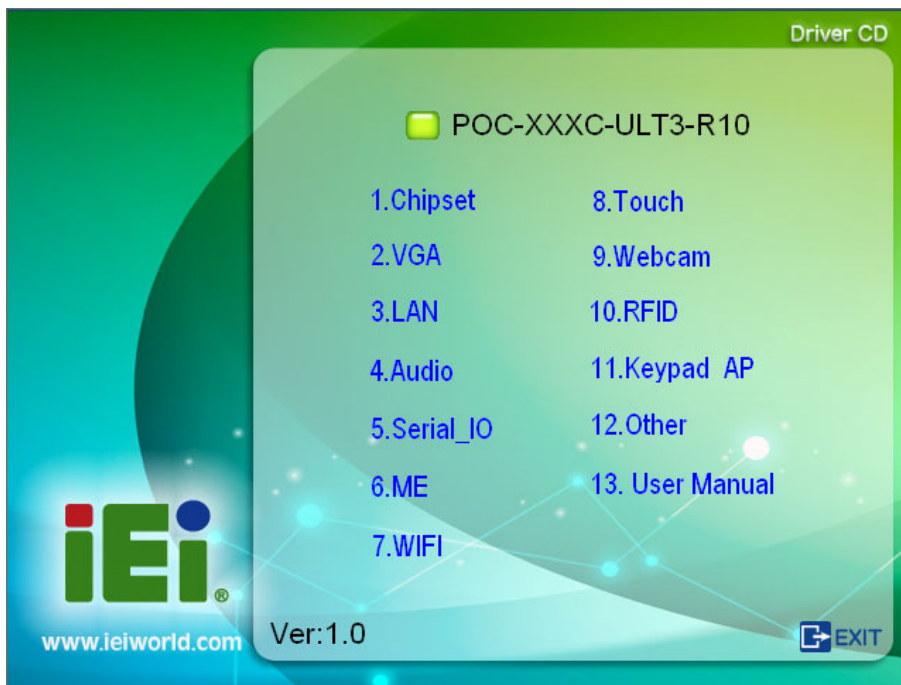

Figure 5-1: Available Drivers

Step 3: Install all of the necessary drivers in this menu.

5.2 Intel® Chipset Driver

To install the chipset driver, please follow the steps below.

- Step 1:** Select **Chipset** from the list of the driver CD.
- Step 2:** Double click the setup file in the folder. The Intel® Chipset Device Software installation wizard appears.

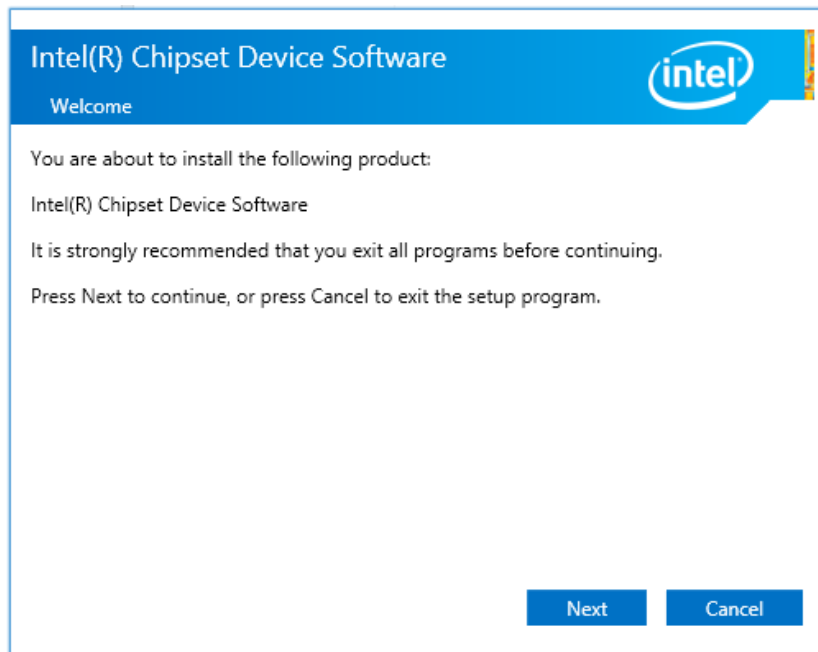

Figure 5-2: Intel® Chipset Device Software Installation Wizard

- Step 3:** Follow the step-by-step instruction of the installation wizard to install the driver.

5.3 Intel® Graphics Driver

To install the graphics driver, please follow the steps below.

- Step 1:** Select **VGA** from the list of the driver CD. Locate the driver setup file for the corresponding operating system.
- Step 2:** Double click the setup file in the folder. The **Intel® Graphics Driver** installation wizard appears (**Figure 5-3**).

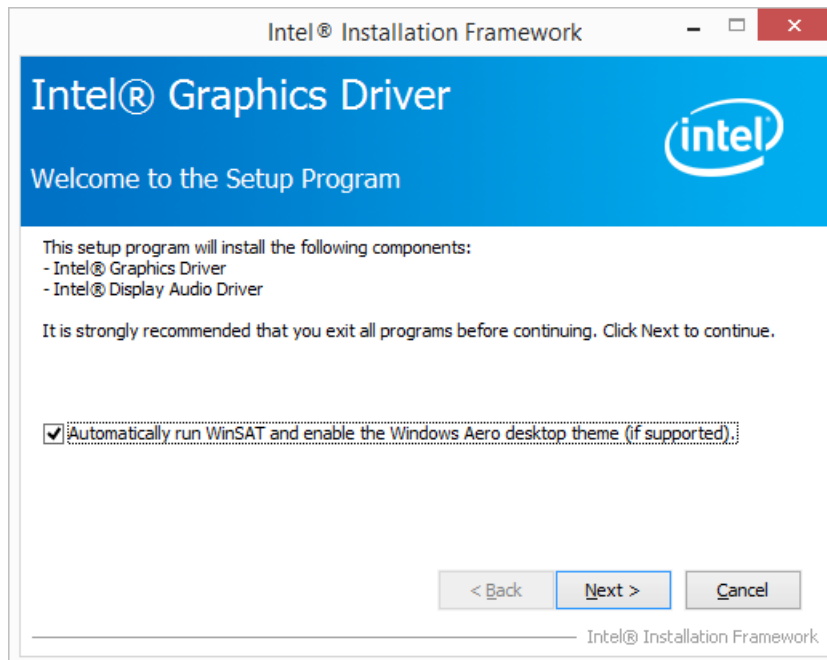

Figure 5-3: Intel® Graphics Driver Installation Wizard

- Step 3:** Follow the step-by-step instruction of the installation wizard to install the graphics driver.

5.4 Audio Driver

To install the driver for the speaker and the microphone, please follow the steps below.

Step 1: Select **Audio** from the list of the driver CD.

Step 2: Double click the setup file in the folder. The **InstallShield Wizard** screen appears (**Figure 5-4**).

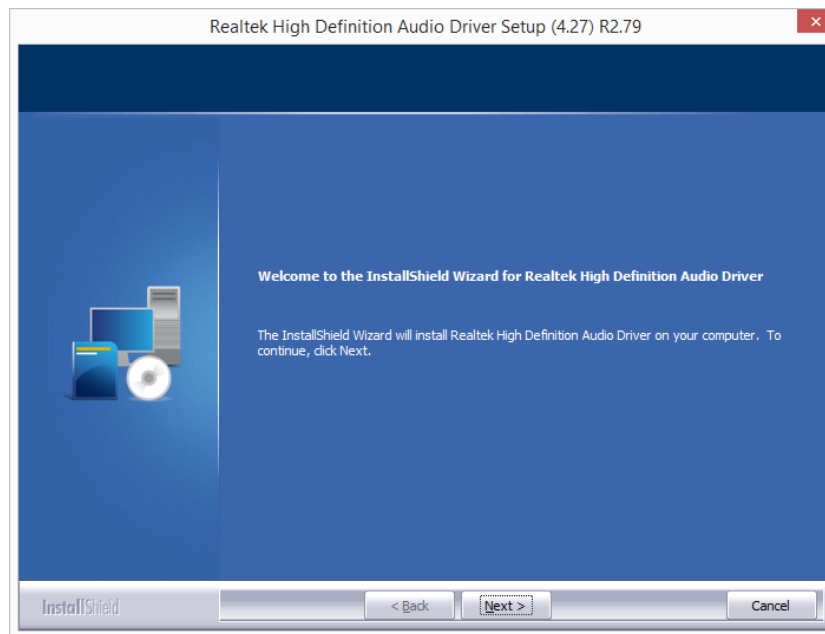

Figure 5-4: Realtek HD Audio Driver InstallShield Wizard

Step 3: Follow the step-by-step instruction of the installation wizard to install the HD Audio driver.

5.5 LAN Driver

To install the LAN driver, please follow the steps below.

Step 1: Select **LAN** from the list of the driver CD. Locate the driver setup file for the corresponding operating system.

Step 2: Double click the setup file in the folder. The **Install Wizard** screen appears (Figure 5-4).

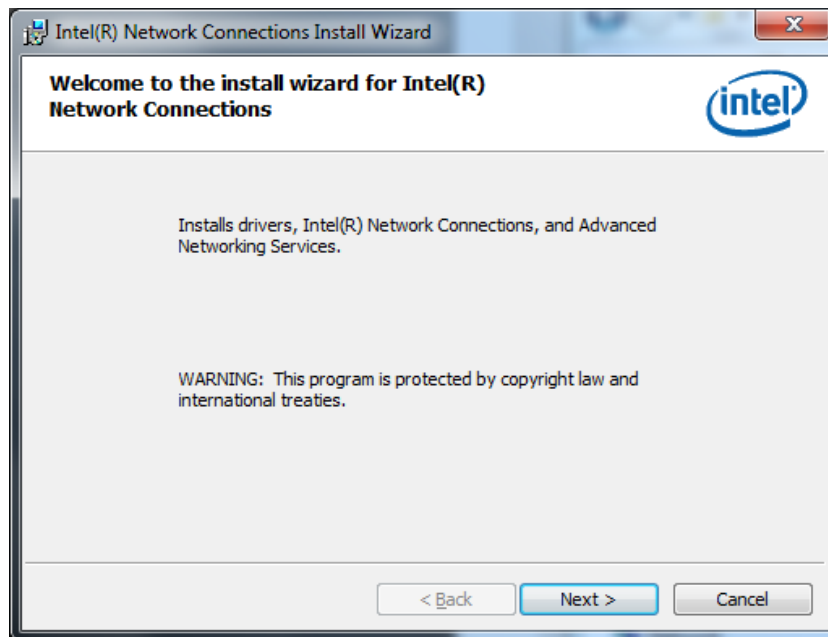

Figure 5-5: LAN Driver Installation Wizard

Step 3: Follow the step-by-step instruction of the installation wizard to install the Intel® Network Connection driver.

5.6 Intel® Management Engine

To install the Intel® Management Engine Components, please follow the steps below.

Step 1: Select **ME** from the list of the driver CD. Locate the driver setup file.

Step 2: Double click the setup file. The installation wizard window appears (**Figure 5-3**).

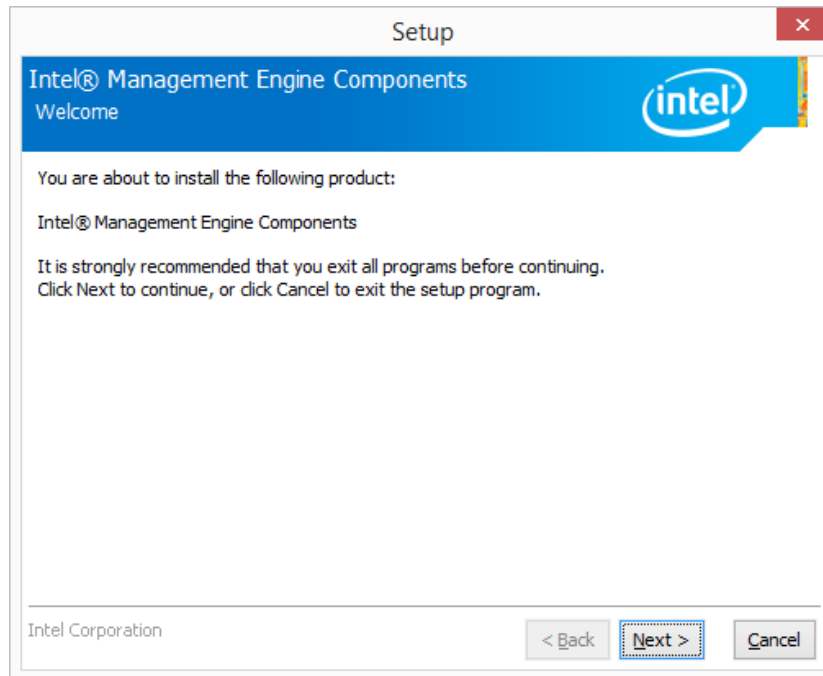

Figure 5-6: Intel® ME Components Installation Wizard

Step 3: Follow the step-by-step instruction of the installation wizard to install the Intel® Management Engine Components.

5.7 Wireless LAN Driver

To install the wireless LAN driver, please follow the steps below.

Step 1: Select **WIFI** from the list of the driver CD. Locate the setup file from the **WLAN** folder.

Step 2: Double click the setup file in the folder, and then select the language for the installation. The InstallShield Wizard screen appears (**Figure 5-7**).



Figure 5-7: Wireless LAN InstallShield Wizard

Step 3: Follow the step-by-step instruction of the installation wizard to install the Wireless LAN driver.

5.8 Bluetooth Driver

To install the Bluetooth driver, please follow the steps below.

Step 1: Select **WIFI** from the list of the driver CD. Locate the setup file from the **BT** folder.

Step 2: Double click the setup file in the folder. The InstallShield Wizard screen appears (**Figure 5-8**).

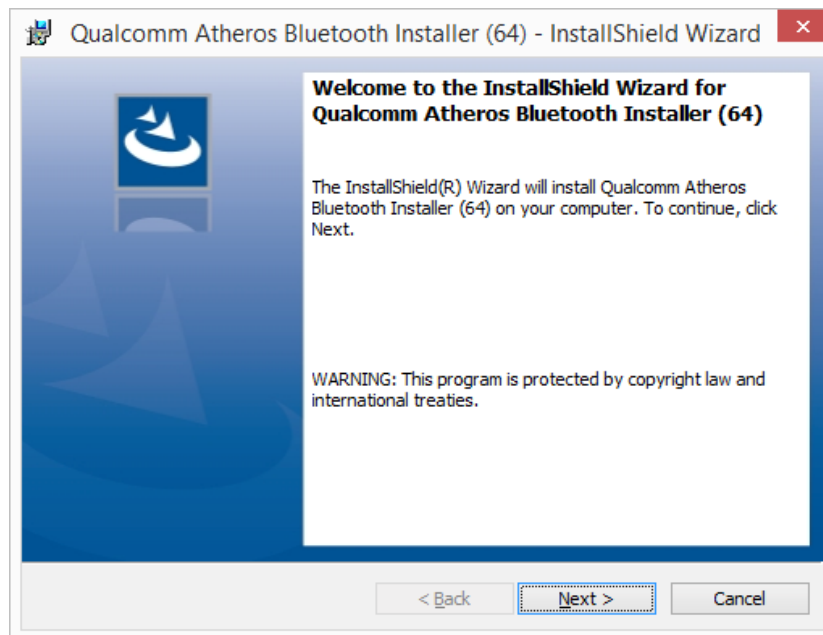

Figure 5-8: Bluetooth Driver InstallShield Wizard

Step 3: Follow the step-by-step instruction of the installation wizard to install the Bluetooth driver.

5.9 Keypad AP

The Keypad AP is an OSD control tool developed by IEI. To install the Keypad AP, please follow the steps below.

Step 1: Select **Keypad AP** from the list of the driver CD.

Step 2: Double click the setup file in the folder, and then select **Yes** from the dialog box.

The Setup Wizard screen appears (**Figure 5-9**).

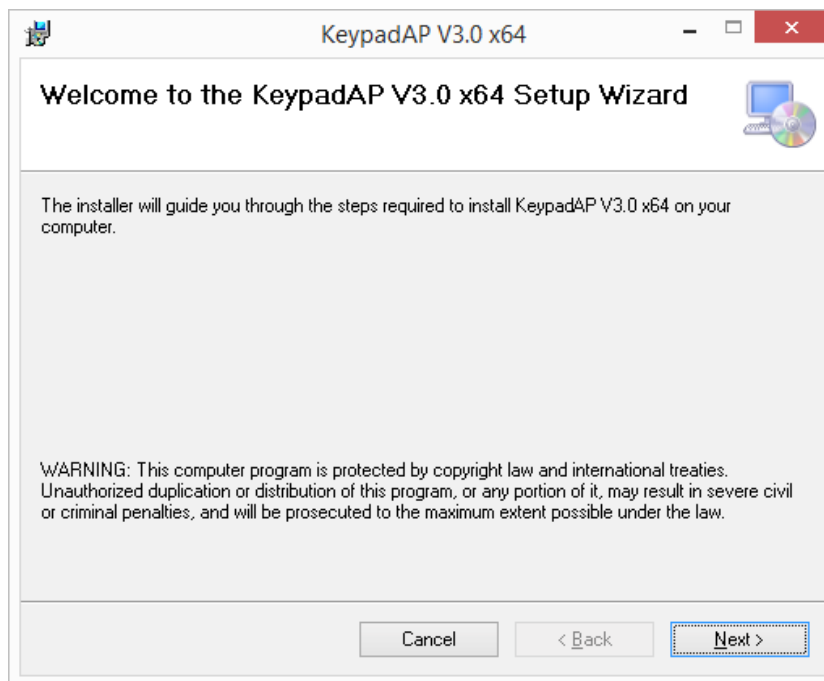

Figure 5-9: Keypad AP Setup Wizard

Step 3: Follow the step-by-step instruction of the installation wizard to install the Keypad AP.

Step 4: After the installation, the Keypad AP can be accessed by pressing the brightness up/down buttons or the volume up/down buttons on the bottom frame of the monitor. It allows users to control screen brightness and audio volume.



Figure 5-10: Keypad AP

5.10 RFID Driver (Optional)

To install the RFID driver, please follow the steps below.

- Step 1:** Open the Device Manager window. Long press or right click **USB <-> Serial**.
Select **Update Driver Software** from the pop-up window.

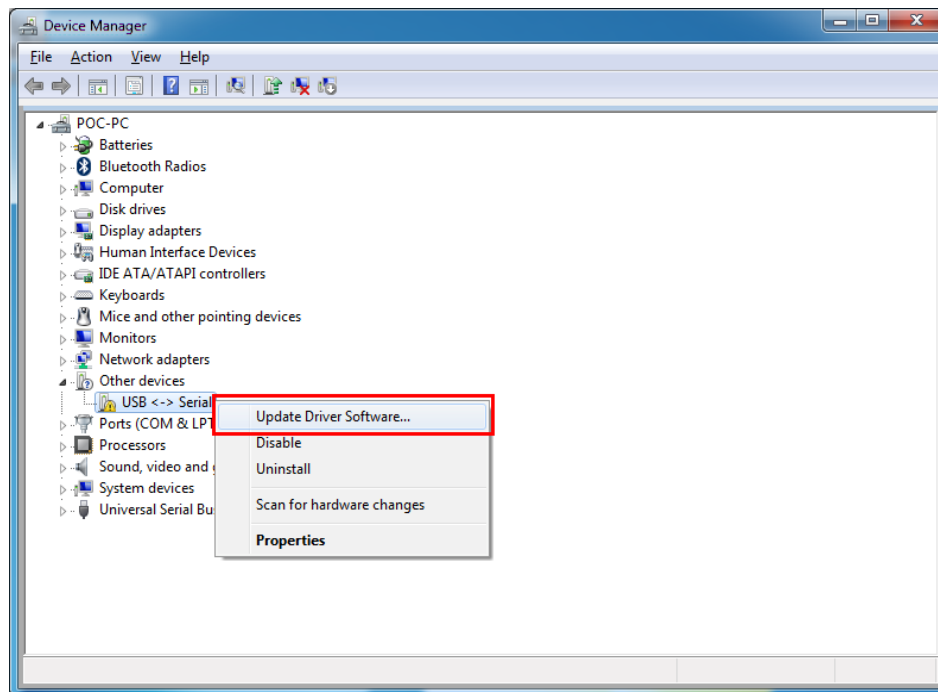

Figure 5-11: Device Manager - Update Driver Software

- Step 2:** The **Update Driver Software** window appears. Select **Browse my computer for driver software**.

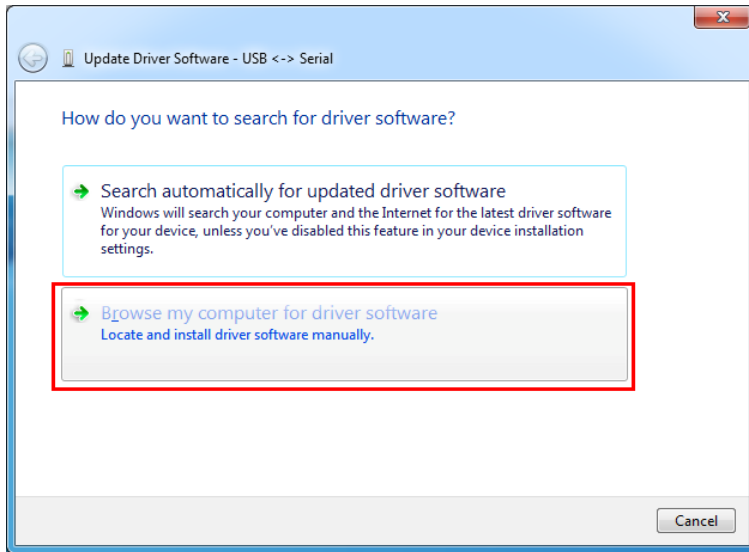

Figure 5-12: Update Driver Software Window

Step 3: The following window appears. Press/Click the **Browse** button to specify the RFID driver directory (\\Docs\12.Other\POCP-MF-RFID-R10\RFID\D490). Then, press/click the **Next** button.

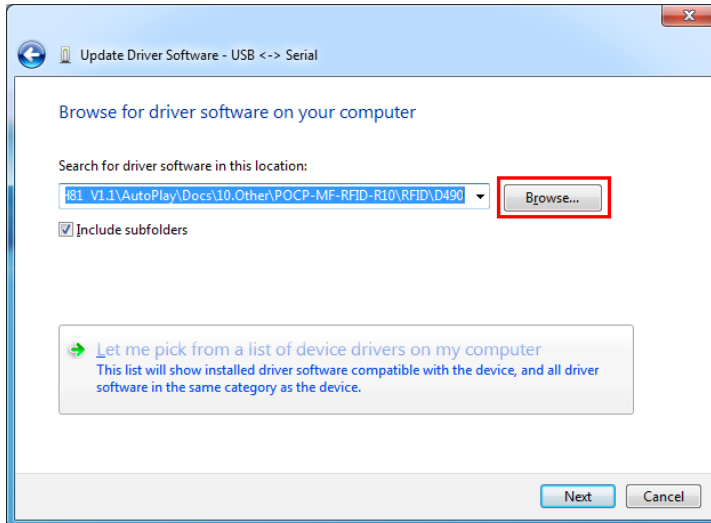

Figure 5-13: Browse for Driver Software Window

Step 4: The system starts installing the RFID driver.

Step 5: After the driver installation process is complete, a confirmation screen appears. Click **Close** to exit the program.

POC-W24C-ULT3 FHD Medical Panel PC

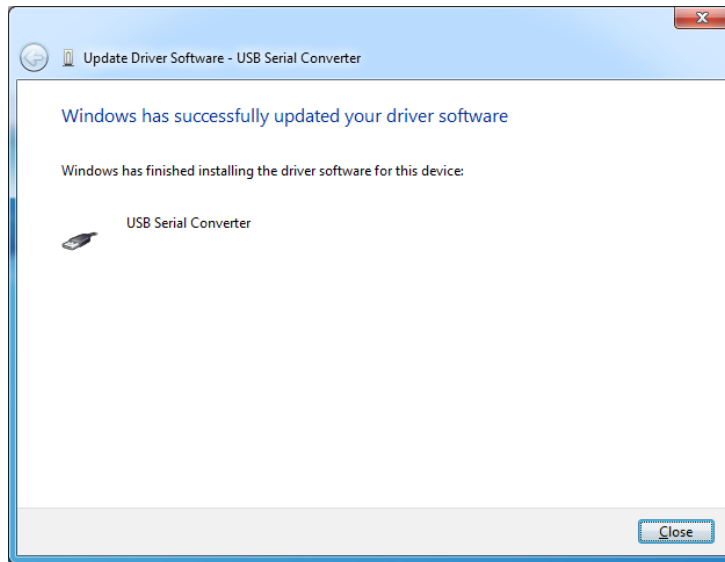

Figure 5-14: Driver Installation Complete Window

Step 6: Repeat **Step 1 ~ Step 5** to install the RFID driver again.

Step 7: The **Device Manager Window** now shows the installed RFID devices.

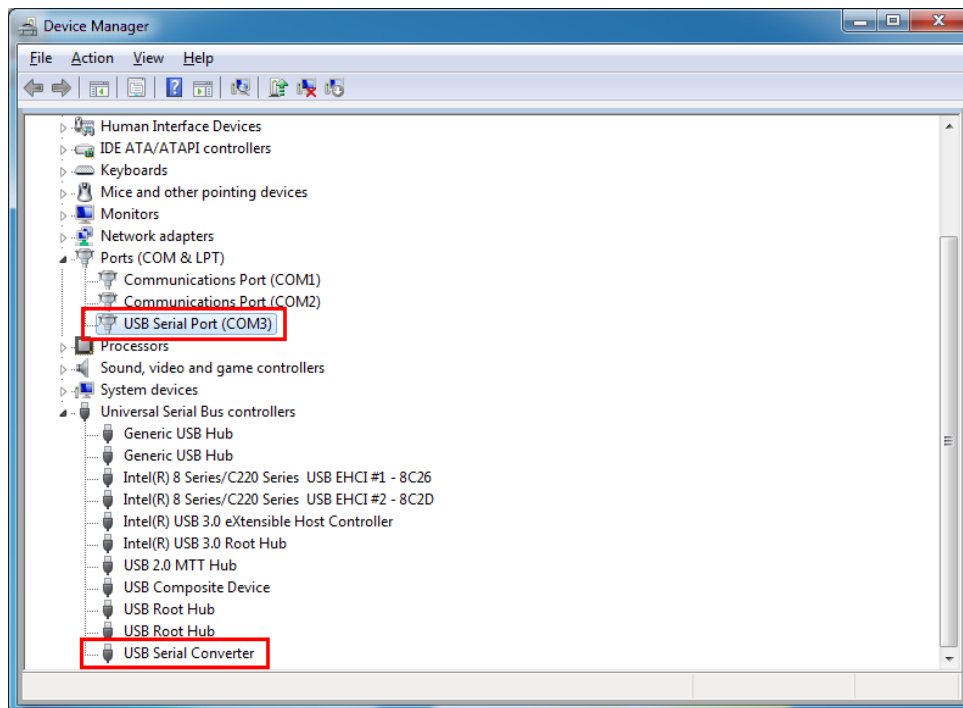

Figure 5-15: Device Manager Window – RFID Devices

5.11 3-in-1 Combo Reader Driver (Optional)

The drivers for the optional 3-in-1 combo reader are all located in the following folder of the driver CD: \Docs\12.Other\POCP-W22A-CR-R10. Please follow the instructions below to install the drivers.

5.11.1 SCR Driver

Follow the steps below to install the SCR driver.

Step 1: Open the Device Manager window. Long press or right click **Singular VCOM Card Reader**. Select **Update Driver Software** from the pop-up window.

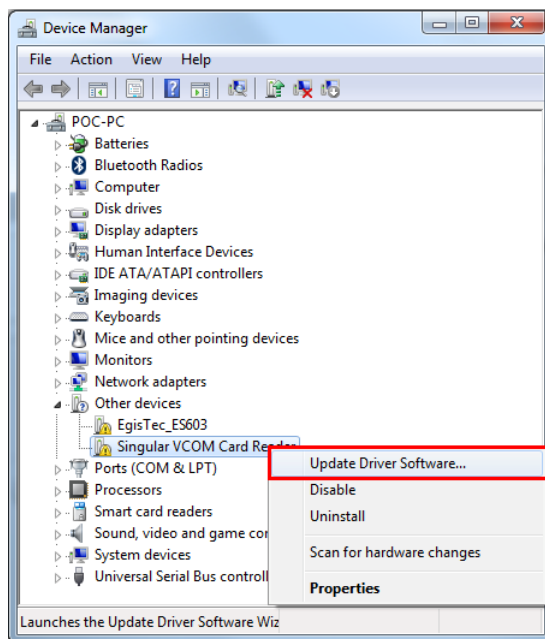

Figure 5-16: Device Manager - Update Driver Software

Step 2: The **Update Driver Software** window appears. Select **Browse my computer** for driver software.

POC-W24C-ULT3 FHD Medical Panel PC

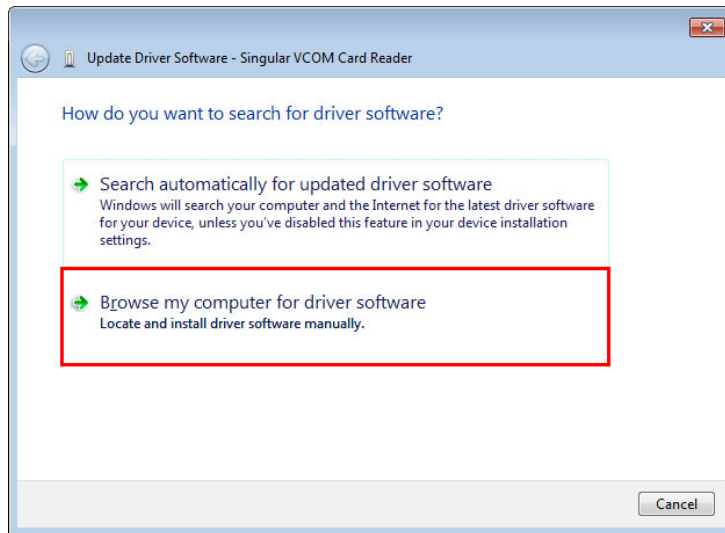

Figure 5-17: Update Driver Software Window

Step 3: The following window appears. Press/Click the **Browse** button to specify the SCR driver directory (\Desktop\12.Other\POCP-W22A-CR-R10\SCR). Then, press/click the **Next** button.

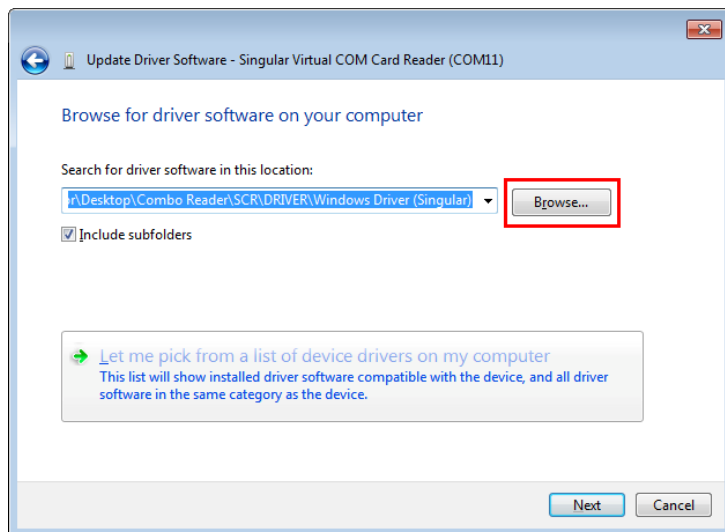

Figure 5-18: Browse for Driver Software Window

Step 4: The following window (**Figure 5-19**) appears as the driver is installed.

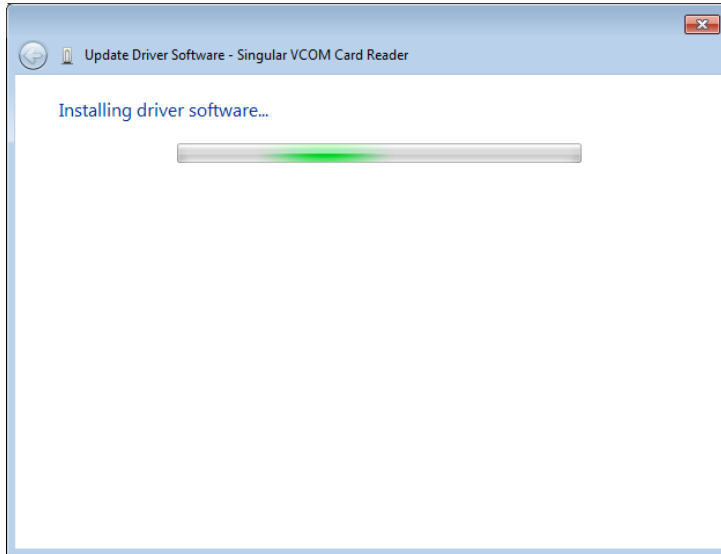

Figure 5-19: Installing Driver Window

Step 5: After the driver installation process is complete, a confirmation screen appears.
Click **Close** to exit the program.

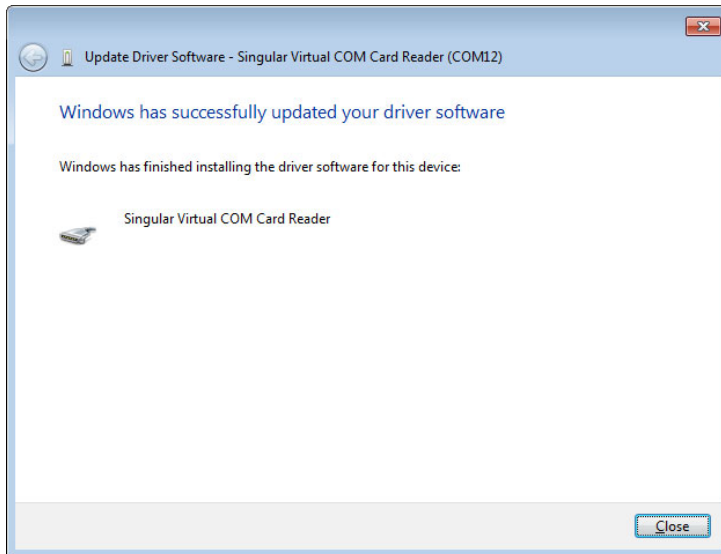

Figure 5-20: Driver Installation Complete Window

POC-W24C-ULT3 FHD Medical Panel PC

Step 6: The **Device Manager Window** now shows the installed SCR device.

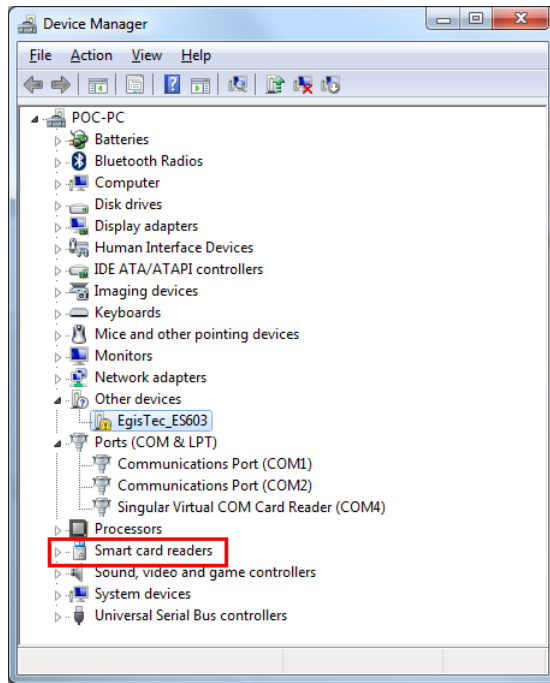

Figure 5-21: Device Manager Window – SCR Device

5.11.2 MSR Driver

Follow the steps below to install the MSR driver.

Step 1: Open the Device Manager window. Long press or right click **Singular VCOM Card Reader**. Select **Update Driver Software** from the pop-up window.

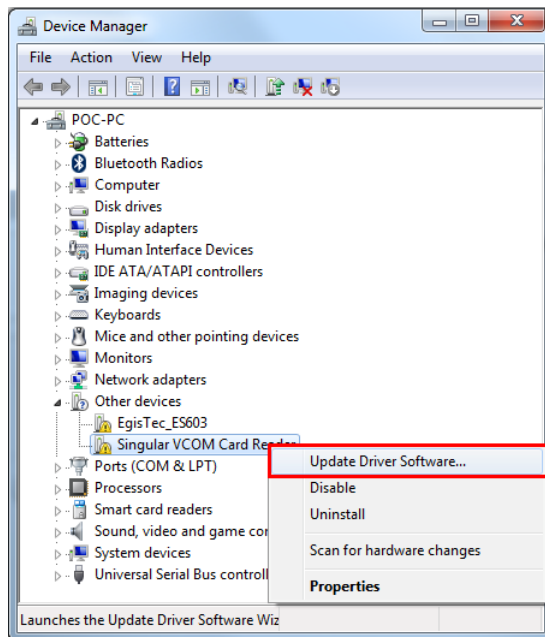

Figure 5-22: Device Manager - Update Driver Software

Step 2: The **Update Driver Software** window appears. Select **Browse my computer for driver software**.

POC-W24C-ULT3 FHD Medical Panel PC

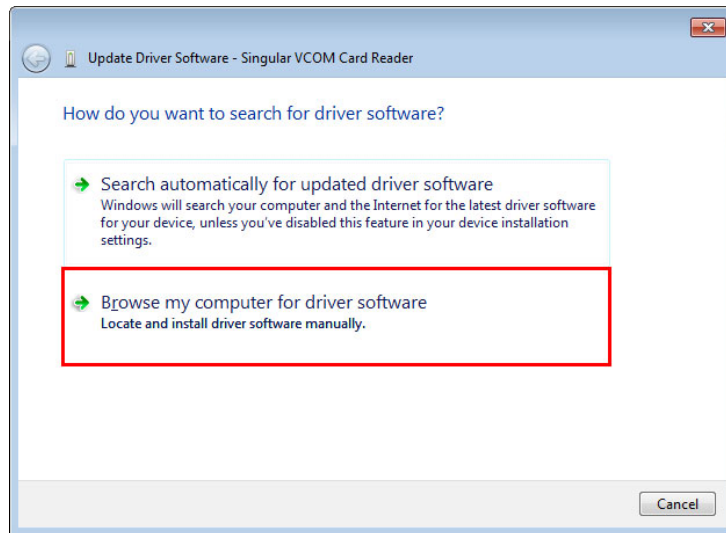

Figure 5-23: Update Driver Software Window

Step 3: The following window appears. Press/Click the **Browse** button to specify the MSR driver directory (\Docs\12.Other\POCP-W22A-CR-R10\MSR). Then, press/click the **Next** button.

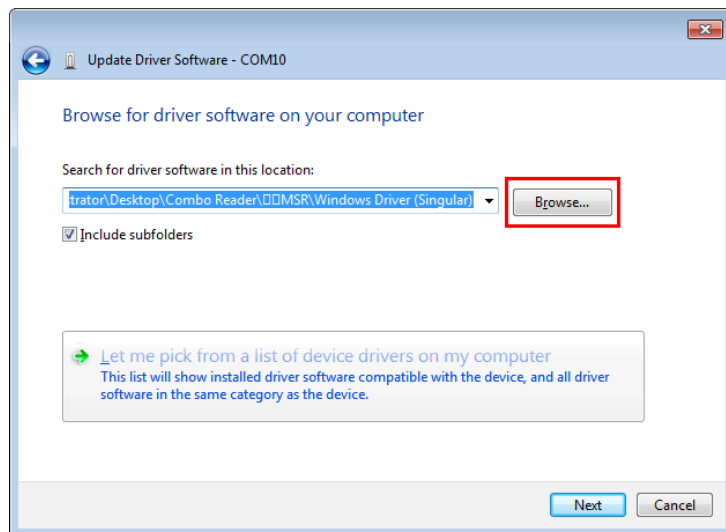

Figure 5-24: Browse for Driver Software Window

Step 4: The following window (**Figure 5-25**) appears as the driver is installed.

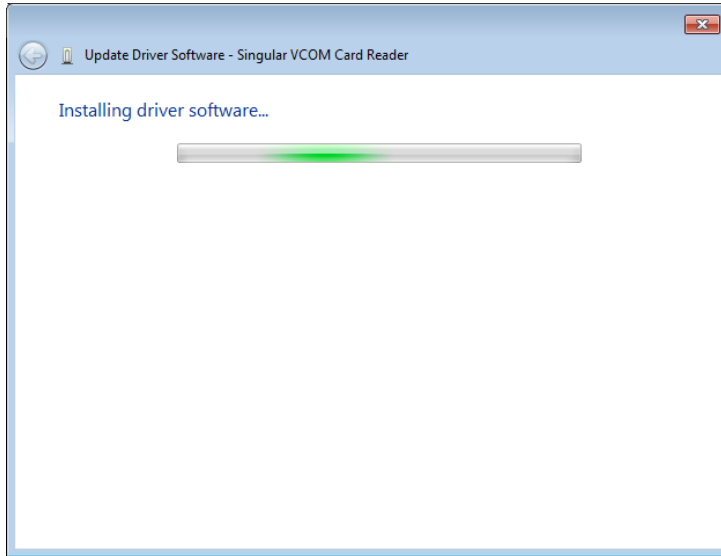

Figure 5-25: Installing Driver Window

Step 5: After the driver installation process is complete, a confirmation screen appears.
Click **Close** to exit the program.

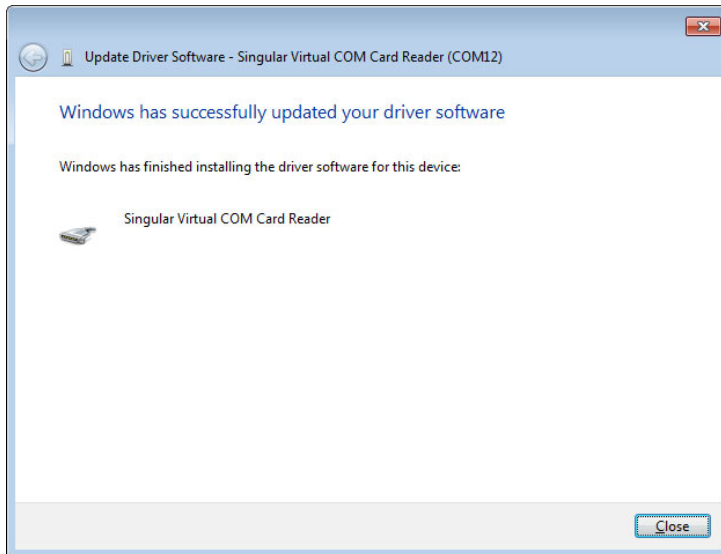

Figure 5-26: Driver Installation Complete Window

POC-W24C-ULT3 FHD Medical Panel PC

Step 6: The **Device Manager Window** now shows the installed MSR device.

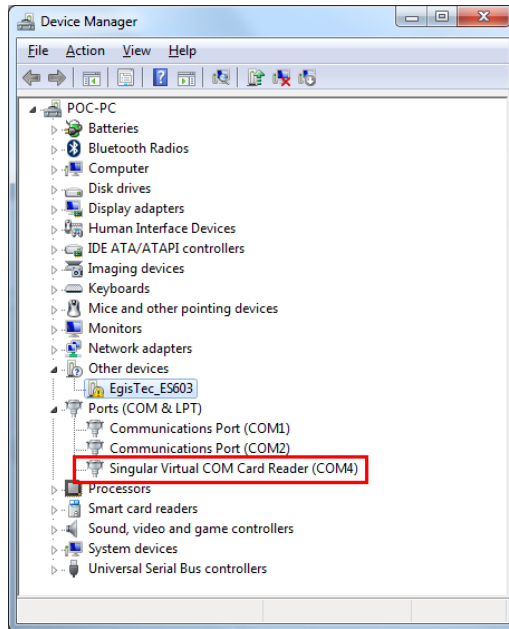

Figure 5-27: Device Manager Window – MSR Device

5.11.3 Fingerprint Reader Driver

Follow the steps below to install the fingerprint reader driver.

Step 1: Select **Other** from the list of the driver CD.

Step 2: The fingerprint reader driver is located in the following folder (**Figure 5-28**):

\\Docs\12.Other\POCP-W22A-CR-R10\Finger Printer. Double click the **setup.exe** file in this folder to install the driver.

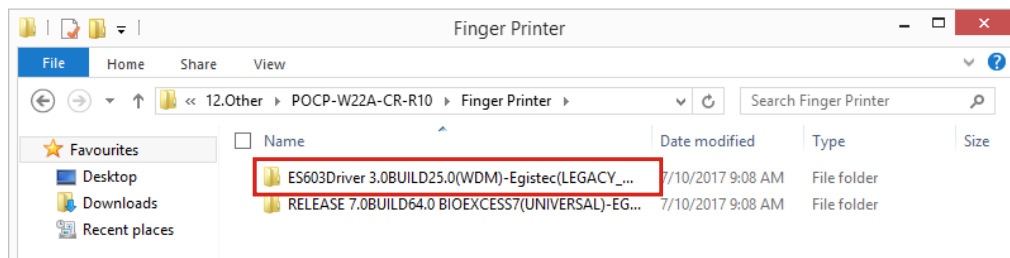

Figure 5-28: Fingerprint Reader Driver Folder

Step 3: The **Egis ES603 WDM Driver** welcome window appears.

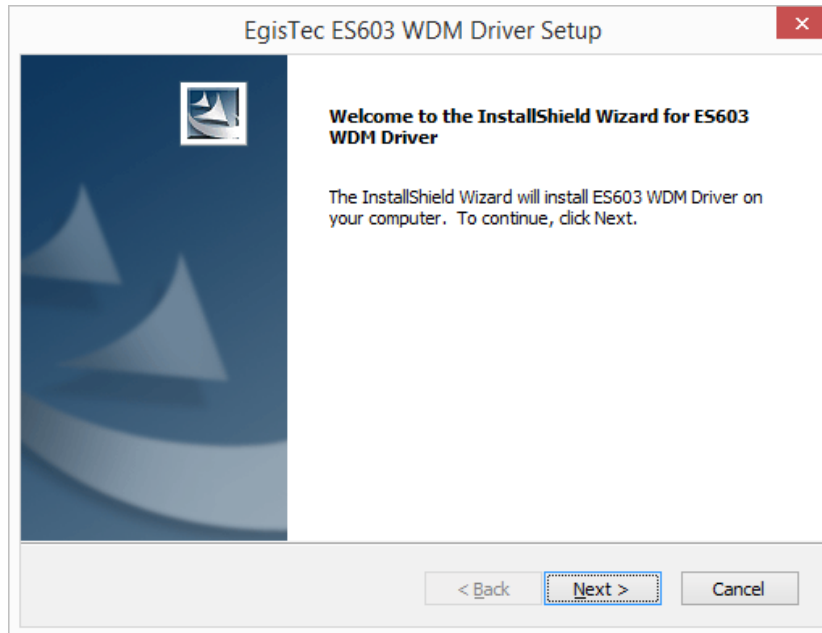

Figure 5-29: Fingerprint Reader Driver InstallShield Wizard

Step 4: Follow the step-by-step instruction of the installation wizard to install the fingerprint reader driver.

5.12 Barcode Reader Driver (Optional)

To install the barcode reader driver, please follow the steps below.

Step 1: Select **Other** from the list of the driver CD. Double click the **Install_x86.bat** file (or **Install_x64.bat** for 64-bit OS) in the **POCP-W22A-HD-BR-R10** folder shown in **Figure 5-30** to install the barcode reader driver.

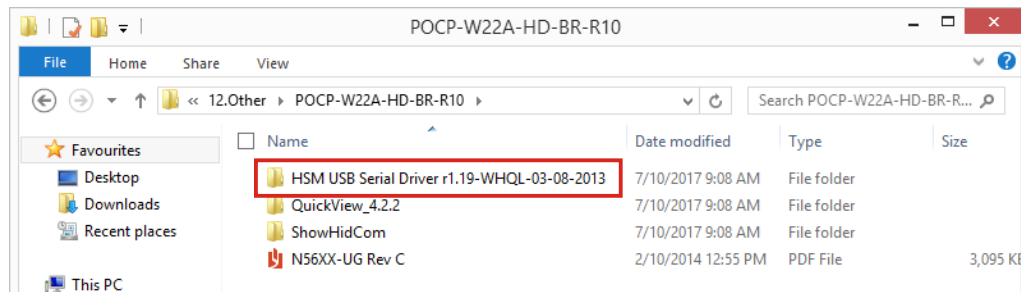

Figure 5-30: Barcode Reader Driver Folder

Step 2: The following window shows and starts installing the barcode reader driver. When the installation is complete, the window will close automatically.

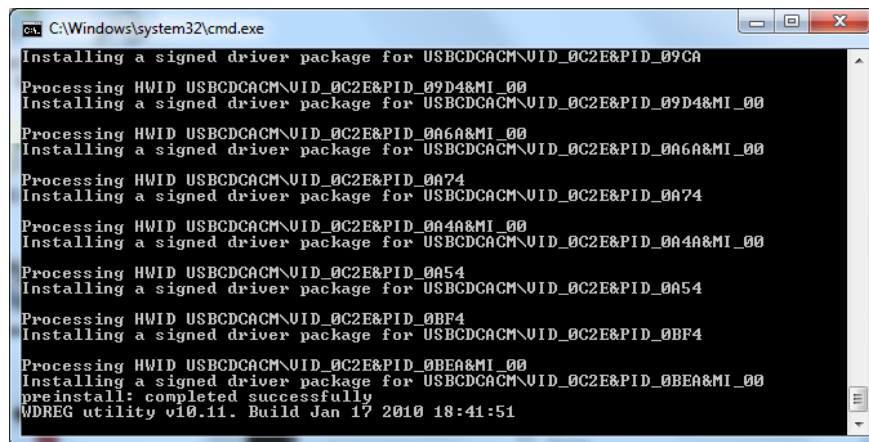

Figure 5-31: Barcode Reader Driver Installation

Step 3: The **Device Manager Window** now shows the installed barcode reader device.

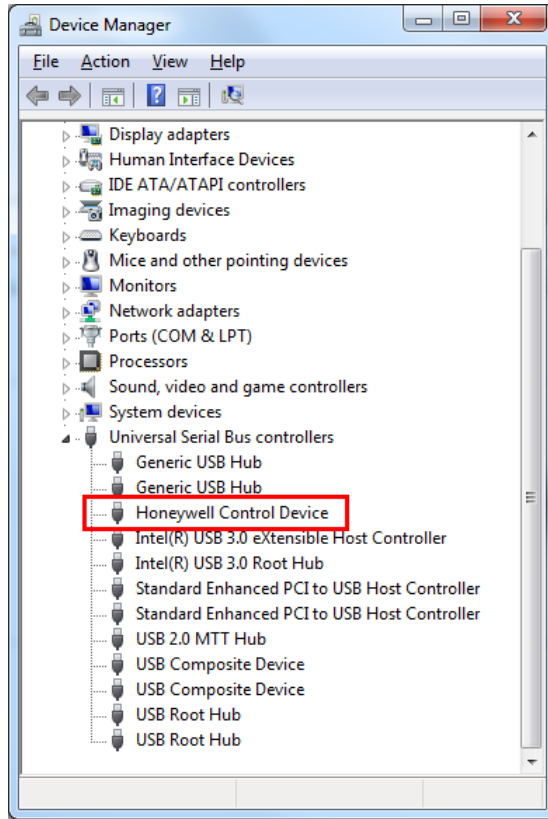

Figure 5-32: Device Manager Window – Barcode Reader Device

Chapter

6

System Maintenance

6.1 System Maintenance Introduction

If the components of the POC-W24C-ULT3 fail they must be replaced. Please contact the system reseller or vendor to purchase the replacement parts.

6.2 Anti-static Precautions



WARNING:

Failure to take ESD precautions during the maintenance of the POC-W24C-ULT3 may result in permanent damage to the POC-W24C-ULT3 and severe injury to the user.

Electrostatic discharge (ESD) can cause serious damage to electronic components, including the POC-W24C-ULT3. Dry climates are especially susceptible to ESD. It is therefore critical that whenever the POC-W24C-ULT3 is accessed internally, or any other electrical component is handled, the following anti-static precautions are strictly adhered to.

- ***Wear an anti-static wristband:*** - Wearing a simple anti-static wristband can help to prevent ESD from damaging the board.
- ***Self-grounding:*** - Before handling the board touch any grounded conducting material. During the time the board is handled, frequently touch any conducting materials that are connected to the ground.
- ***Use an anti-static pad:*** - When configuring the POC-W24C-ULT3, place it on an anti-static pad. This reduces the possibility of ESD damaging the POC-W24C-ULT3.
- ***Only handle the edges of the PCB:*** - When handling the PCB, hold the PCB by the edges.

6.3 Turn off the Power



WARNING:

Failing to turn off the system before opening it can cause permanent damage to the system and serious or fatal injury to the user.

Before any maintenance procedures are carried out on the system, make sure the system is turned off.

6.4 Removing the Covers

To access the POC-W24C-ULT3 internally, the back cover and the internal aluminum cover must be removed. To remove the covers, please follow the steps below.

Step 1: Remove the twelve retention screws from the back cover (**Figure 6-1**).



Figure 6-1: Back Cover Retention Screws

Step 2: Lift the back cover off the POC-W24C-ULT3.

Step 3: Remove the 10 retention screws from the internal aluminum cover. (**Figure 6-2**).

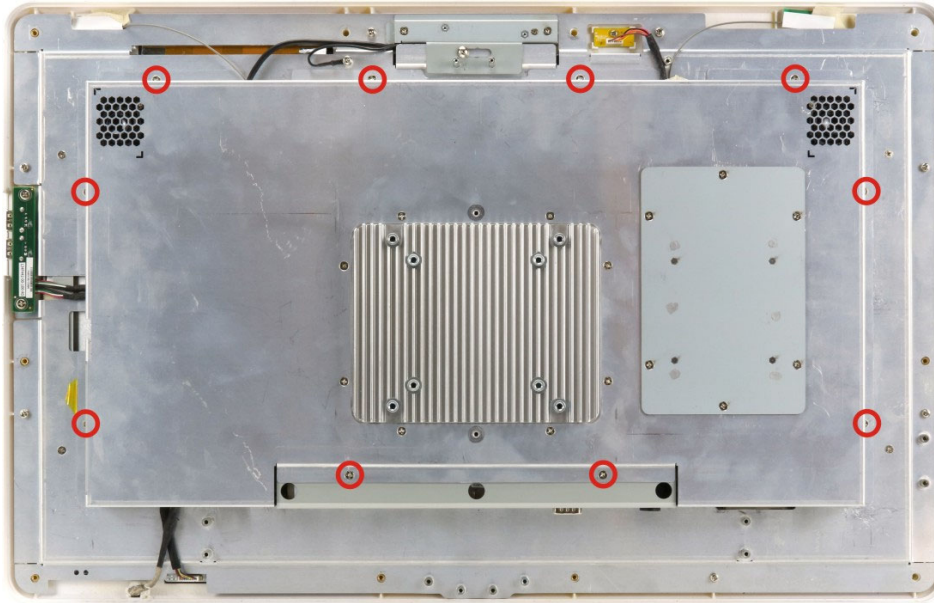

Figure 6-2: Aluminum Cover Retention Screws

Step 4: Lift the aluminum cover off the POC-W24C-ULT3.

6.5 SO-DIMM Replacement

The POC-W24C-ULT3 has two SO-DIMM slots, and is pre-installed with one 4 GB DDR4 SO-DIMM. To replace/install the SO-DIMM, please follow the instructions below.

Step 1: Remove the covers. See **Section 6.4**.

Step 2: Locate the SO-DIMM slots (**Figure 6-3**).

SO-DIMM Slot Locations

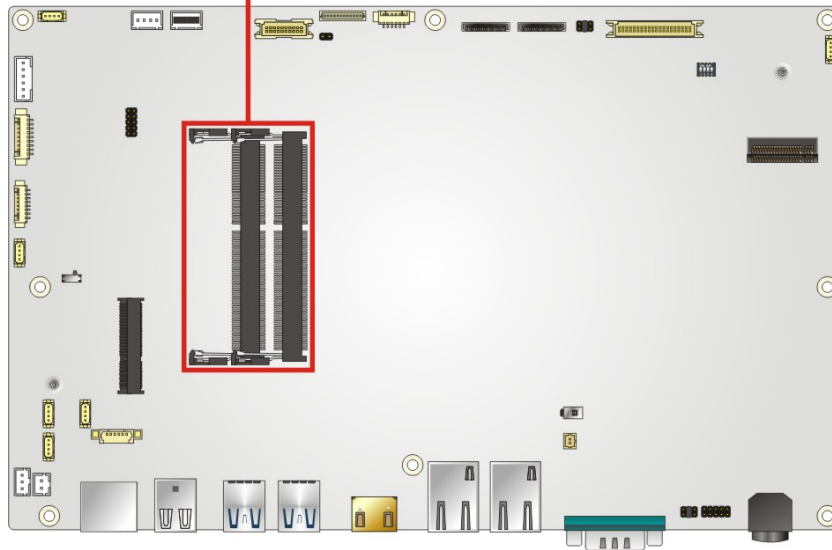

Figure 6-3: SO-DIMM Slot Locations

- Step 3:** To remove the SO-DIMM, push the two handles outwards. The memory module is ejected by a mechanism in the socket.
- Step 4:** Grasp the memory module by the edges and carefully pull it out of the socket.
- Step 5:** To install a new SO-DIMM, align the SO-DIMM so the notch on the memory module lines up with the notch on the memory socket (**Figure 6-4**).
- Step 6:** Push the SO-DIMM into the socket at an angle (**Figure 6-4**).
- Step 7:** Gently push downwards and the arms clip into place (**Figure 6-4**).

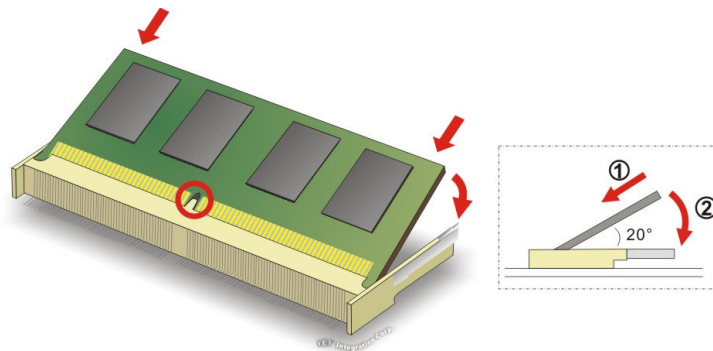

Figure 6-4: SO-DIMM Installation

6.6 PCIe Mini Card Installation

The POC-W24C-ULT3 equips with a half-size PCIe Mini card slot that supports mSATA. To install a PCIe Mini card into the POC-W24C-ULT3, please follow the steps below:

- Step 1:** Remove the covers. See **Section 6.4**.
- Step 2:** Locate the PCIe Mini card slot (**M_PCIE1**) on the motherboard. Remove the preinstalled retention screw on the screw pillar of the PCIe Mini slot (**Figure 6-5**).

PCIe Mini Card Slot

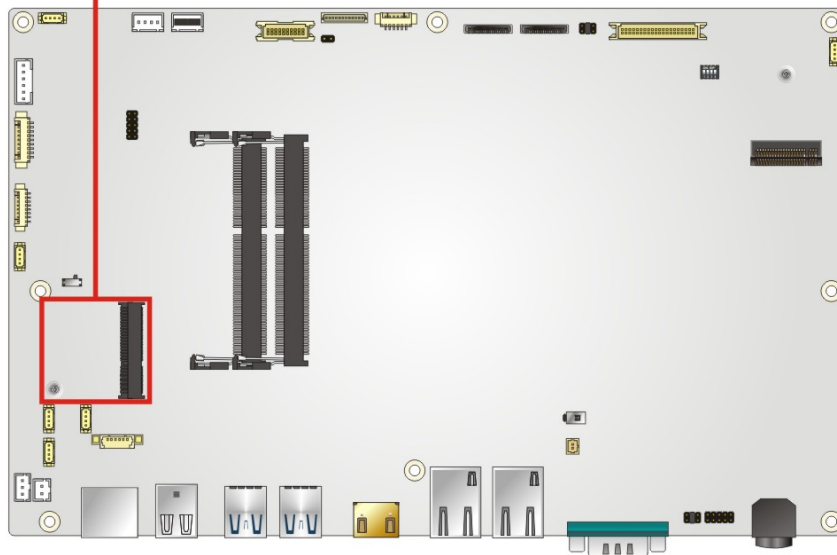

Figure 6-5: PCIe Mini Card Slot Location

- Step 3:** Line up the notch on the PCIe Mini card with the notch on the connector. Slide the PCIe Mini card into the socket at an angle of about 20° (**Figure 6-6**).
- Step 4:** Press the other end of the PCIe Mini card down and secure the card with the previously removed retention screw (**Figure 6-6**).

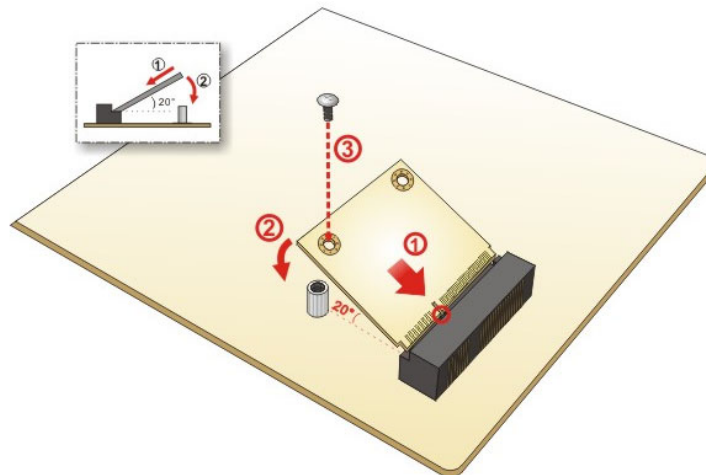

Figure 6-6: PCIe Mini Card Installation

6.7 Reinstalling the Covers



WARNING:

Failing to reinstall the covers may result in permanent damage to the system. Please make sure all coverings are properly installed.

When maintenance procedures are complete, please make sure the internal aluminum cover and back cover are replaced.

Chapter

7

Interface Connectors

POC-W24C-ULT3 FHD Medical Panel PC

7.1 Peripheral Interface Connectors

The POC-W24C-ULT3 panel PC motherboard comes with a number of peripheral interface connectors and configuration jumpers. The connector locations are shown in **Figure 7-1**. The Pin 1 locations of the on-board connectors are also indicated in the diagram below. The connector pinouts for these connectors are listed in the following sections.

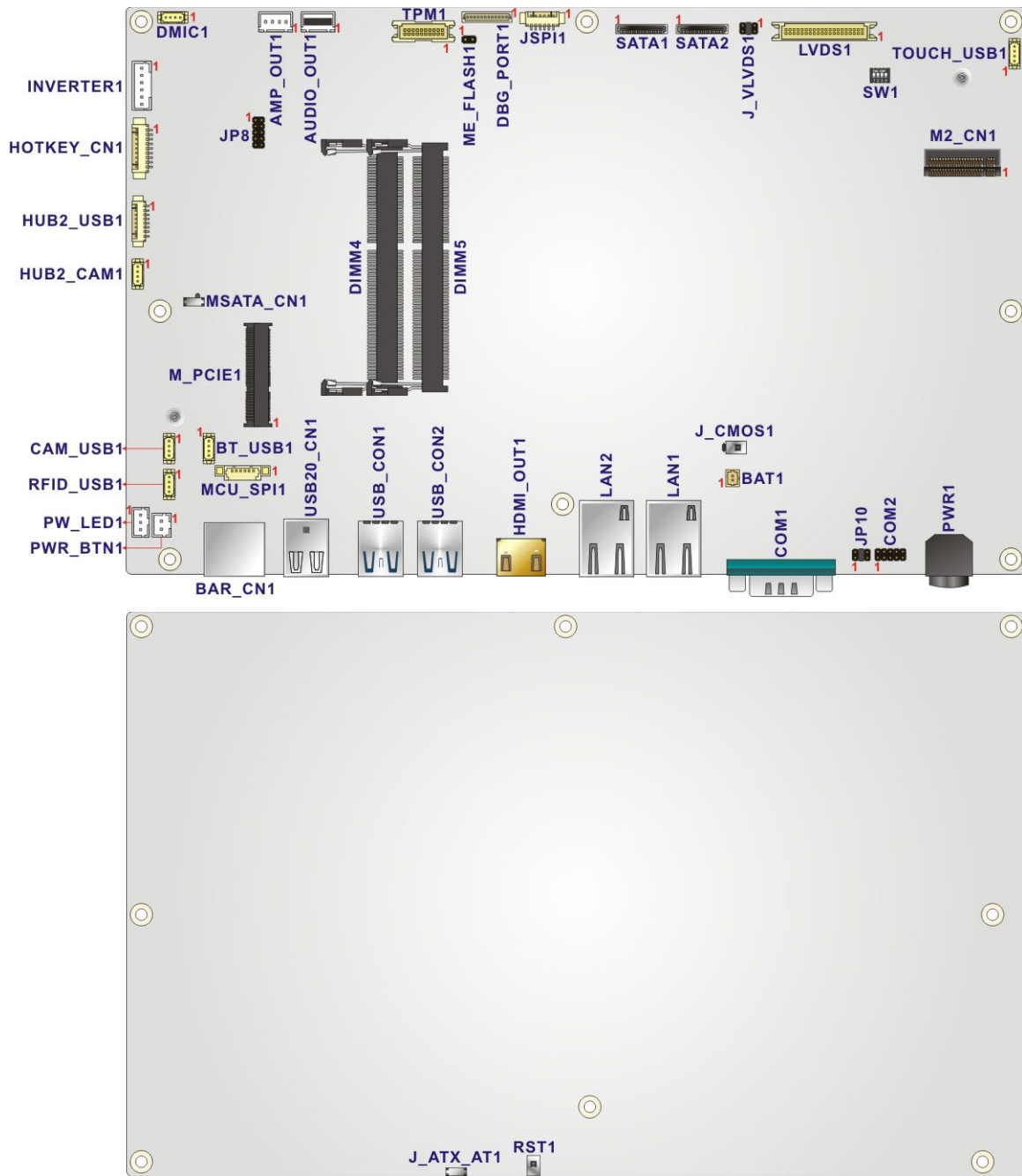

Figure 7-1: Main Board Layout Diagram

7.2 Internal Peripheral Connectors

Internal peripheral connectors are found on the motherboard and are only accessible when the motherboard is outside of the chassis. The table below shows a list of the peripheral interface connectors on the motherboard. Pinouts of these connectors can be found in the following sections.

Connector	Type	Label
Audio connector	4-pin wafer	AUDIO_OUT1
Audio out connector	4-pin wafer	AMP_OUT1
Battery connector	2-pin wafer	BAT1
Clear CMOS button	Push button	J_CMOS1
DDR4 SO-DIMM slots	260-pin DDR4 SO-DIMM slot	DIMM4, DIMM5
Debug connector	12-pin wafer	DBG_PORT1
Inverter connector	6-pin wafer	INVERTER1
LVDS connector	40-pin crimp	LVDS1
M.2 slot (installed with WLAN module)	M.2 A-E key slot	M2_CN1
MCU connector	9-pin wafer	HOTKEY_CN1
MCU flash connector	10-pin header	JP8
MCU flash SPI ROM connector	6-pin wafer	MCU_SPI1
Microphone connector	4-pin wafer	DMIC1
PCIe Mini card slot (supports mSATA module)	Half-size PCIe Mini slot	M_PCIE1
Power button connector	2-pin wafer	PWR_BTN1
Power LED connector	3-pin wafer	PW_LED1
RS-232 serial port connector	10-pin header	COM2
SATA connector	7-pin connector	SATA1, SATA2
SPI flash connector	6-pin wafer	JSPI1
TPM connector	20-pin crimp	TPM1

POC-W24C-ULT3 FHD Medical Panel PC

Connector	Type	Label
USB connectors	4-pin wafer	BT_USB1 CAM_USB1 RFID_USB1 TOUCH_USB1

Table 7-1: Peripheral Interface Connectors

7.2.1 Audio Connector (AUDIO_OUT1)

PIN NO.	DESCRIPTION
1	AMP_INL
2	OUT1L
3	OUT1R
4	AMP_INR

Table 7-2: Audio Connector (AUDIO_OUT1) Pinouts

7.2.2 Audio Out Connector (AMP_OUT1)

PIN NO.	DESCRIPTION
1	SPK_OUT_P_L
2	SPK_OUT_N_L
3	SPK_OUT_N_R
4	SPK_OUT_P_R

Table 7-3: Audio Out Connector (AMP_OUT1) Pinouts

7.2.3 Battery Connector (BAT1)

PIN NO.	DESCRIPTION
1	VBATT
2	GND

Table 7-4: Battery Connector (BAT1) Pinouts

7.2.4 Debug Connector (DBG_PORT1)

PIN NO.	DESCRIPTION	PIN NO.	DESCRIPTION
1	NC	2	+3.3S
3	GND	4	INT_SERIRQ
5	LPC_AD3	6	LPC_AD2
7	LPC_AD1	8	LPC_ADO
9	FRAME#	10	PLT_RST#
11	PLT_CLK	12	GND

Table 7-5: Debug Connector (DBG_PORT1) Pinouts

7.2.5 Inverter Connector (INVERTER1)

PIN NO.	DESCRIPTION
1	+12V
2	+12V
3	ENABKL
4	BRIGHTNESS
5	GND
6	GND

Table 7-6: Inverter Connector (INVERTER1) Pinouts

7.2.6 LVDS Connector (LVDS1)

PIN NO.	DESCRIPTION	PIN NO.	DESCRIPTION
1	GND	2	GND
3	A0M_L	4	A1M_L
5	A0P_L	6	A1P_L
7	GND	8	GND
9	A2M_L	10	CLK1M_L
11	A2P_L	12	CLK1P_L
13	GND	14	GND

POC-W24C-ULT3 FHD Medical Panel PC

PIN NO.	DESCRIPTION	PIN NO.	DESCRIPTION
15	A3M_L	16	A4M_L
17	A3P_L	18	A4P_L
19	GND	20	GND
21	A5M_L	22	A6M_L
23	A5P_L	24	A6P_L
25	GND	26	GND
27	CLK2M_L	28	A7M_L
29	CLK2P_L	30	A8P_L
31	GND	32	GND
33	GND	34	GND
35	PANEL_VCC	36	PANEL_VCC
37	PANEL_VCC	38	PANEL_VCC
39	PANEL_VCC	40	PANEL_VCC

Table 7-7: LVDS Connector (LVDS1) Pinouts

7.2.7 MCU Connector (HOTKEY_CN1)

PIN NO.	DESCRIPTION
1	+5V
2	AUTO_DIMMING
3	VOL+
4	VOL-
5	BRIGHT+
6	BRIGHT-
7	LCD ON_OFF
8	N/A
9	GND

Table 7-8: MCU Connector (HOTKEY_CN1) Pinouts

7.2.8 MCU Flash Connector (JP8)

PIN NO.	DESCRIPTION	PIN NO.	DESCRIPTION
1	MCLR	2	+3.3A
3	+5V	4	MCU_IR
5	GND	6	AUTO_CLK
7	ICSPCLK	8	AUTO_DATA
9	ICSPDAT	10	GND

Table 7-9: MCU Flash Connector (JP8) Pinouts

7.2.9 MCU Flash SPI ROM Connector (MCU_SPI1)

PIN NO.	DESCRIPTION
1	MCU2_MCLR
2	VCC_MCU2
3	GND
4	MCU2_ICSPCLK
5	MCU2_ICSPDAT
6	NC

Table 7-10: MCU Flash SPI ROM Connector (MCU_SPI1) Pinouts

7.2.10 Microphone Connector (DMIC1)

PIN NO.	DESCRIPTION
1	DMIC_CLK
2	DMIC_DATA
3	+3.3V
4	GND

Table 7-11: Microphone Connector (DMIC1) Pinouts

7.2.11 Power Button Connector (PWR_BTN1)

PIN NO.	DESCRIPTION
1	PW_BN
2	GND

Table 7-12: Power Button Connector (PWR_BTN1) Pinouts

7.2.12 Power LED Connector (PW_LED1)

PIN NO.	DESCRIPTION
1	PW_LED +5V
2	GND
3	SUS PW LED +5V

Table 7-13: Power LED Connector (PW_LED1) Pinouts

7.2.13 RS-232 Serial Port Connector (COM2)

PIN NO.	DESCRIPTION	PIN NO.	DESCRIPTION
1	-NDCD2	2	-NDSR2
3	NSIN2	4	-NRTS2
5	NSOUT2	6	-NCTS2
7	-NDTR2	8	-XRI2
9	GND	10	N/C

Table 7-14: RS-232 Serial Port Connector (COM2) Pinouts

7.2.14 SATA Connectors (SATA1 & SATA2)

PIN NO.	DESCRIPTION
1	GND
2	TX+
3	TX-
4	GND
5	RX-
6	RX+
7	GND

Table 7-15: SATA Connectors (SATA1 & SATA2) Pinouts

7.2.15 SPI Flash Connector (JSPI1)

PIN NO.	DESCRIPTION
1	+V3.3M_SPI_CON
2	SPI_CS#0_CN
3	SPI_SO_SW
4	SPI_CLK_SW
5	SPI_SI_SW
6	GND

Table 7-16: SPI Flash Connector (JSPI1) Pinouts

7.2.16 TPM Connector (TPM1)

PIN NO.	DESCRIPTION	PIN NO.	DESCRIPTION
1	LCLK	2	GND
3	LFRAME#	4	KEY
5	LRERST#	6	+5V
7	LAD3	8	LAD2
9	+3V	10	LAD1
11	LAD0	12	GND

POC-W24C-ULT3 FHD Medical Panel PC

PIN NO.	DESCRIPTION	PIN NO.	DESCRIPTION
13	SCL	14	SDA
15	SB3V	16	SERIRQ
17	GND	18	GLKRUN#
19	LPCPD#	20	LDRQ#

Table 7-17: TPM Connector (TPM1) Pinouts

7.2.17 USB Connector (BT_USB1)

PIN NO.	DESCRIPTION
1	+5A
2	HUB_D1F-
3	HUB_D1F+
4	GND

Table 7-18: USB Connector (BT_USB1) Pinouts

7.2.18 USB Connector (CAM_USB1)

PIN NO.	DESCRIPTION
1	+5A
2	HUB_D2F-
3	HUB_D2F+
4	GND

Table 7-19: USB Connector (CAM_USB1) Pinouts

7.2.19 USB Connector (RFID_USB1)

PIN NO.	DESCRIPTION
1	+5A
2	HUB_D3F-
3	HUB_D3F+
4	GND

Table 7-20: USB Connector (RFID_USB1) Pinouts

7.2.20 USB Connector (TOUCH_USB1)

PIN NO.	DESCRIPTION
1	+5A
2	D4F-
3	D4F+
4	GND

Table 7-21: USB Connector (TOUCH_USB1) Pinouts

7.3 External Interface Panel Connectors

The table below lists the rear panel connectors on the POC-W24C-ULT3 panel PC motherboard. Pinouts of these connectors can be found in the following sections.

Connector	Type	Label
AT/ATX mode selection switch	Switch	J_ATX_AT1
Barcode reader connector	RJ-11	BAR_CN1
GbE connectors	RJ-45	LAN1, LAN2
HDMI output connector	HDMI connector	HDMI_OUT1
Power connector	4-pin DIN	PWR1
Reset button	Push button	RST1
RS-232/422/485 serial port	DB-9	COM1

POC-W24C-ULT3 FHD Medical Panel PC

Connector	Type	Label
USB 2.0 connectors	USB 2.0 port	USB20_CN1
USB 3.0 connectors	USB 3.0 port	USB_CON1 USB_CON2

Table 7-22: Rear Panel Connectors

7.3.1 GbE Connectors (LAN1 & LAN2)

PIN NO.	DESCRIPTION	PIN NO.	DESCRIPTION
1	MDIO+	10	MDI3-
2	MDIO-	11	+3.3V _{sus}
3	MDI1+	12	ACT-1
4	MDI1-	13	LINK1000 +3.3V _{sus}
5	N/A	14	LINK1000 +3.3V _{sus}
6	N/A	15	GND
7	MDI2+	16	GND
8	MDI2-	17	N/A
9	MDI3+	18	N/A

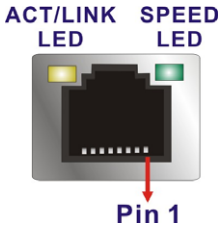
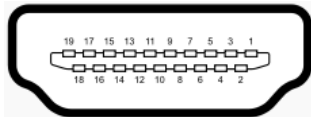

Table 7-23: GbE Connectors (LAN1 & LAN2) Pinouts

7.3.2 HDMI Output Connector (HDMI_OUT1)

PIN NO.	DESCRIPTION	PIN NO.	DESCRIPTION
1	HDMI_DATA2+	11	GND
2	GND	12	HDMI_CLK#
3	HDMI_DATA2#-	13	N/C
4	HDMI_DATA1+	14	N/C
5	GND	15	HDMI_SCL
6	HDMI_DATA1#-	16	HDMI_SDA
7	HDMI_DATA0+	17	GND
8	GND	18	+5VCC



9	HDMI_DATA0#-	19	HDMI_HPD
10	HDMI_CLK+		

Table 7-24: HDMI Connector (HDMI1) Pinouts

7.3.3 Power Connector (PWR1)



Table 7-25: Power Connector (PWR1) Pinouts

7.3.4 RS-232/422/485 DB-9 Serial Port (COM1)

PIN NO.	DESCRIPTION	PIN NO.	DESCRIPTION
1	NDCD1	6	NDSR1
2	NSIN1	7	NRTS1
3	NSOUT1	8	NCTS1
4	NDTR1	9	XRI1
5	GND		

Table 7-26: RS-232/422/485 DB-9 Serial Port (COM1) Pinouts

7.3.5 USB 2.0 Connectors (USB20_CN1)

PIN NO.	DESCRIPTION	PIN NO.	DESCRIPTION
1	+5A	2	GND
3	D8F-	4	D9F+
5	D8F+	6	D9F-
7	GND	8	+5A

Table 7-27: USB 2.0 Connector (USB20_CN1) Pinouts

7.3.6 USB 3.0 Connectors (USB_CON1)

PIN NO.	DESCRIPTION	PIN NO.	DESCRIPTION
1	+5A	10	+5A
2	2.0_D0-	11	2.0_D1-
3	2.0_D0+	12	2.0_D1+
4	GND	13	GND
5	3.0_RX0-	14	3.0_RX1-
6	3.0_RX0+	15	3.0_RX1+
7	GND	16	GND
8	3.0_TX0-	17	3.0_TX1-
9	3.0_TX0+	18	3.0_TX1+

Table 7-28: USB 3.0 Connector (USB_CON12) Pinouts

7.3.7 USB 3.0 Connectors (USB_CON2)

PIN NO.	DESCRIPTION	PIN NO.	DESCRIPTION
1	+5A	10	+5A
2	2.0_D2-	11	2.0_D3-
3	2.0_D2+	12	2.0_D3+
4	GND	13	GND
5	3.0_RX2-	14	3.0_RX3-
6	3.0_RX2+	15	3.0_RX3+
7	GND	16	GND
8	3.0_TX2-	17	3.0_TX3-
9	3.0_TX2+	18	3.0_TX3+

Table 7-29: USB 3.0 Connector (USB_CON2) Pinouts

7.4 Preconfigured Jumper Settings



CAUTION:

The following jumpers are preconfigured for the POC-W24C-ULT3. Users should not change these jumpers (**Table 7-30**).

Jumper Name	Type	Label
Flash descriptor security override	2-pin header	ME_FLASH1
LVDS voltage selection	6-pin header	J_VLVDS1
LVDS panel resolution selection	Switch	SW1
PCIe Mini/mSATA mode selection	Switch	MSATA_CN1

Table 7-30: Preconfigured Jumpers

7.4.1 Flash Descriptor Security Override Jumper (ME_FLASH1)

Pin	Description
Short 1-2	Clear ME

Table 7-31: Flash Descriptor Security Override Jumper (ME_FLASH1) Settings

7.4.2 LVDS Panel Voltage Selection Jumper (J_VLVDS1)

Pin	Description
Short 1-2	+3.3 V (Default)
Short 3-4	+5 V
Short 5-6	+12 V

Table 7-32: LVDS Voltage Selection Jumper (J_VLVDS1) Settings

7.4.3 LVDS Panel Resolution Selection Jumper (SW1)

* ON=0, OFF=1; Single=S, Dual=D

SW1 (4-3-2-1)	Description
0000	800x600 18bit S (Default)
0001	1024x768 18bit S
0010	1024x768 24bit S
0011	1280x768 18bit S
0100	1280x800 18bit S
0101	1280x960 18bit S
0110	1280x1024 24bit D
0111	1366x768 18bit S
1000	1366x768 24bit S
1001	1440x960 24bit D
1010	1400x1050 24bit D
1011	1600x900 24bit D
1100	1680x1050 24bit D
1101	1600x1200 24bit D
1110	1920x1080 24bit D
1111	1920x1200 24bit D

Table 7-33: LVDS Resolution Selection Jumper (SW1) Settings

7.4.4 PCIe Mini/mSATA Mode Selection (MSATA_CN1)

Pin	Description
Short A-B	mSATA (Default)
Short B-C	PCIe Mini

Table 7-34: PCIe Mini/mSATA Mode Selection (MSATA_CN1) Settings

Appendix

A

Regulatory Compliance

DECLARATION OF CONFORMITY

This equipment is in conformity with the following EU directives:

- EMC Directive (2004/108/EC, 2014/30/EU)
- Low-Voltage Directive (2006/95/EC, 2014/35/EU)
- RoHS II Directive (2011/65/EU, 2015/863/EU)
- Medical Device Directive 93/42/EEC: EN 60601-1

If the user modifies and/or install other devices in the equipment, the CE conformity declaration may no longer apply.

If this equipment has telecommunications functionality, it also complies with the requirements of the Radio Equipment Directive 2014/53/EU.

English

IEI Integration Corp declares that this equipment is in compliance with the essential requirements and other relevant provisions of Directive 2014/53/EU.

Български [Bulgarian]

IEI Integration Corp. декларира, че този оборудване е в съответствие със съществените изисквания и другите приложими правила на Директива 2014/53/EU.

Česky [Czech]

IEI Integration Corp tímto prohlašuje, že tento zařizení je ve shodě se základními požadavky a dalšími příslušnými ustanoveními směrnice 2014/53/EU.

Dansk [Danish]

IEI Integration Corp erklærer herved, at følgende udstyr overholder de væsentlige krav og øvrige relevante krav i direktiv 2014/53/EU.

Deutsch [German]

IEI Integration Corp, erklärt dieses Gerät entspricht den grundlegenden Anforderungen und den weiteren entsprechenden Vorgaben der Richtlinie 2014/53/EU.

Eesti [Estonian]

IEI Integration Corp deklareerib seadme seadme vastavust direktiivi 2014/53/EÜ põhinõuetele ja nimetatud direktiivist tulenevatele teistele asjakohastele sätetele.

Español [Spanish]

IEI Integration Corp declara que el equipo cumple con los requisitos esenciales y cualesquiera otras disposiciones aplicables o exigibles de la Directiva 2014/53/EU.

Ελληνική [Greek]

IEI Integration Corp ΔΗΛΩΝΕΙ ΟΤΙ ΕΞΟΠΛΙΣΜΟΣ ΣΥΜΜΟΡΦΩΝΕΤΑΙ ΠΡΟΣ ΤΙΣ ΟΥΣΙΩΔΕΙΣ ΑΠΑΙΤΗΣΕΙΣ ΚΑΙ ΤΙΣ ΛΟΙΠΕΣ ΣΧΕΤΙΚΕΣ ΔΙΑΤΑΞΕΙΣ ΤΗΣ ΟΔΗΓΙΑΣ 2014/53/EU.

Français [French]

IEI Integration Corp déclare que l'appareil est conforme aux exigences essentielles et aux autres dispositions pertinentes de la directive 2014/53/EU.

Italiano [Italian]

IEI Integration Corp dichiara che questo apparecchio è conforme ai requisiti essenziali ed alle altre disposizioni pertinenti stabilite dalla direttiva 2014/53/EU.

Latviski [Latvian]

IEI Integration Corp deklarē, ka iekārta atbilst būtiskajām prasībām un citiem ar to saistītajiem noteikumiem Direktīvas 2014/53/EU.

Lietuvių [Lithuanian]

IEI Integration Corp deklaruoja, kad šis įranga atitinka esminius reikalavimus ir kitas 2014/53/EU Direktyvos nuostatas.

Nederlands [Dutch]

IEI Integration Corp dat het toestel toestel in overeenstemming is met de essentiële eisen en de andere relevante bepalingen van richtlijn 2014/53/EU.

Malti [Maltese]

IEI Integration Corp jiddikjara li dan prodott jikkonforma mal-ħtiġijiet essenzjali u ma provvedimenti oħrajn relevanti li hemm fid-Dirrettiva 2014/53/EU.

Magyar [Hungarian]

IEI Integration Corp nyilatkozom, hogy a berendezés megfelel a vonatkozó alapvető követelményeknek és az 2014/53/EU irányelv egyéb előírásainak.

Polski [Polish]

IEI Integration Corp oświadcza, że wyrobu jest zgodny z zasadniczymi wymogami oraz pozostałymi stosownymi postanowieniami Dyrektywy 2014/53/EU.

Português [Portuguese]

IEI Integration Corp declara que este equipamento está conforme com os requisitos essenciais e outras disposições da Directiva 2014/53/EU.

POC-W24C-ULT3 FHD Medical Panel PC

Româna [Romanian]

IEI Integration Corp declară că acest echipament este în conformitate cu cerințele esențiale și cu celelalte prevederi relevante ale Directivei 2014/53/EU.

Slovensko [Slovenian]

IEI Integration Corp izjavlja, da je ta opreme v skladu z bistvenimi zahtevami in ostalimi relevantnimi določili direktive 2014/53/EU.

Slovensky [Slovak]

IEI Integration Corp týmto vyhlasuje, že zariadenia spĺňa základné požiadavky a všetky príslušné ustanovenia Smernice 2014/53/EU.

Suomi [Finnish]

IEI Integration Corp vakuuttaa täten että laitteet on direktiivin 2014/53/EU oleellisten vaatimusten ja sitä koskevien direktiivin muiden ehtojen mukainen.

Svenska [Swedish]

IEI Integration Corp förklarar att denna utrustningstyp står i överensstämmelse med de väsentliga egenskapskrav och övriga relevanta bestämmelser som framgår av direktiv 2014/53/EU.

FCC WARNING



This equipment complies with part 18 of the FCC Rules.

This equipment generates, uses and can radiate radio frequency energy and, if not installed and used in accordance with the instructions, may cause harmful interference to radio communications. However, there is no guarantee that interference will not occur in a particular installation. If this equipment does cause harmful interference to radio or television reception, which can be determined by turning the equipment off and on, the user is encouraged to try to correct the interference by one or more of the following measures:

- Reorient or relocate the receiving antenna.
- Increase the separation between the equipment and receiver.
- Connect the equipment into an outlet on a circuit different from that to which the receiver is connected.

ROHS STATEMENT

The label on the product indicates this product conforms to European (EU) Restriction of Hazardous Substances (RoHS) that set maximum concentration limits on hazardous materials used in electrical and electronic equipment.

CHINA ROHS

The label on the product indicates the estimated “Environmentally Friendly Use Period” (EFUP). This is an estimate of the number of years that these substances would “not leak out or undergo abrupt change.” This product may contain replaceable sub-assemblies/components which have a shorter EFUP such as batteries and lamps. These components will be separately marked.

Appendix

B

Safety Precautions

**WARNING:**

The precautions outlined in this chapter should be strictly followed. Failure to follow these precautions may result in permanent damage to the POC-W24C-ULT3.

B.1 Safety Precautions

Please follow the safety precautions outlined in the sections that follow:

B.1.1 General Safety Precautions

Please ensure the following safety precautions are adhered to at all times.

- ***To prevent the risk of electric shock, make sure power cord is unplugged from wall socket.*** To fully disengage the power to the unit, please disconnect the power cord from the ac outlet. Refer servicing to qualified service personnel. The AC outlet shall be readily available and accessible.
- ***Users must not allow SIP/SOPs and the patient to come into contact at the same time.***
- ***Grounding reliability*** can only be achieved when the equipment is connected to an equivalent receptacle marked “Hospital Only” or “Hospital Grade”.
- ***Follow the electrostatic precautions*** outlined below whenever the POC-W24C-ULT3 is opened.
- ***Make sure the power is turned off and the power cord is disconnected*** whenever the POC-W24C-ULT3 is being installed, moved or modified.
- ***Do not apply voltage levels that exceed the specified voltage range.*** Doing so may cause fire and/or an electrical shock. Use a power cord that matches the voltage of the power outlet, which has been approved and complies with the safety standard of your particular country.

POC-W24C-ULT3 FHD Medical Panel PC

- **Electric shocks can occur** if the POC-W24C-ULT3 chassis is opened when the POC-W24C-ULT3 is running. To avoid risk of electric shock, this equipment must only be connected to a supply mains with protective earth.
- **Do not drop or insert any objects** into the ventilation openings of the POC-W24C-ULT3.
- **If considerable amounts of dust, water, or fluids enter the POC-W24C-ULT3**, turn off the power supply immediately, unplug the power cord, and contact the POC-W24C-ULT3 vendor.
- **DO NOT:**
 - Drop the POC-W24C-ULT3 against a hard surface.
 - Strike or exert excessive force onto the LCD panel.
 - Touch any of the LCD panels with a sharp object
 - In a site where the ambient temperature exceeds the rated temperature

B.1.2 Anti-static Precautions



WARNING:

Failure to take ESD precautions during the installation of the POC-W24C-ULT3 may result in permanent damage to the POC-W24C-ULT3 and severe injury to the user.

Electrostatic discharge (ESD) can cause serious damage to electronic components, including the POC-W24C-ULT3. Dry climates are especially susceptible to ESD. It is therefore critical that whenever the POC-W24C-ULT3 is opened and any of the electrical components are handled, the following anti-static precautions are strictly adhered to.

- **Wear an anti-static wristband:** Wearing a simple anti-static wristband can help to prevent ESD from damaging any electrical component.
- **Self-grounding:** Before handling any electrical component, touch any grounded conducting material. During the time the electrical component is handled, frequently touch any conducting materials that are connected to the ground.

- **Use an anti-static pad:** When configuring or working with an electrical component, place it on an anti-static pad. This reduces the possibility of ESD damage.
- **Only handle the edges of the electrical component:** When handling the electrical component, hold the electrical component by its edges.

B.1.3 Product Disposal



CAUTION:

Risk of explosion if battery is replaced by an incorrect type. Only certified engineers should replace the on-board battery.

Dispose of used batteries according to instructions and local regulations.

- Outside the European Union - If you wish to dispose of used electrical and electronic products outside the European Union, please contact your local authority so as to comply with the correct disposal method.
- Within the European Union - The device that produces less waste and is easier to recycle is classified as electronic device in terms of the European Directive 2012/19/EU (WEEE), and must not be disposed of as domestic garbage.

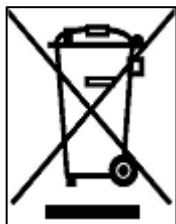

EU-wide legislation, as implemented in each Member State, requires that waste electrical and electronic products carrying the mark (left) must be disposed of separately from normal household waste. This includes monitors and electrical accessories, such as signal cables or power cords.

When you need to dispose of your display products, please follow the guidance of your local authority, or ask the shop where you purchased the product. The mark on electrical and electronic products only applies to the current European Union Member States.

Please follow the national guidelines for electrical and electronic product disposal.

POC-W24C-ULT3 FHD Medical Panel PC

B.1.4 Classification

- Power by Class I power supply (IEI, POC-W24C-ULT3)
- No Applied Part.
- No protection against the ingress of water: IPX0
- Mode of operation: Continuous Operation

The equipment not suitable for use in the presence of a flammable anesthetic mixture with air or with oxygen or nitrous oxide: Not AP or APG Category.

B.2 Maintenance and Cleaning Precautions

When maintaining or cleaning the POC-W24C-ULT3, please follow the guidelines below.



WARNING:

If you dropped any material or liquid such as water onto the panel PC when cleaning, unplug the power cable immediately and contact your dealer or the nearest service center. Always make sure your hands are dry when unplugging the power cable.



CAUTION:

- For safety reasons, turn-off the power switch and unplug the panel PC before cleaning.
- Do not scratch or rub the screen with a hard object.
- Never use any of the following solvents on the medical panel PC. Harsh chemicals may cause damage to the cabinet and the touch sensor.

Thinner Spray-type cleaner, Benzene, Wax, Abrasive cleaner, Acid or Alkaline solvent.

B.2.1 Maintenance and Cleaning

Prior to cleaning any part or component of the POC-W24C-ULT3, please read the details below.

- To clean the POC-W24C-ULT3,
 - remove dirt with a lightly moistened cloth. Then wipe the external chassis with a soft dry cloth.
 - use 75% ethanol alcohol to clean the external chassis.
- Cleaning frequency: follow the cleaning method guidelines of the hospital.
- Except for the LCD panel, never spray or squirt liquids directly onto any other components.
- The interior of the POC-W24C-ULT3 does not require cleaning. Keep fluids away from the POC-W24C-ULT3 interior.
- Never drop any objects or liquids through the openings of the POC-W24C-ULT3.

B.2.2 Cleaning Tools

Some components in the POC-W24C-ULT3 may only be cleaned using a product specifically designed for the purpose. In such case, the product will be explicitly mentioned in the cleaning tips. Below is a list of items to use when cleaning the POC-W24C-ULT3.

- **Cloth** – Although paper towels or tissues can be used, a soft, clean piece of cloth is recommended when cleaning the POC-W24C-ULT3.
- **Water/Ethanol alcohol** – A cloth moistened with water or 75% ethanol alcohol can be used to clean the POC-W24C-ULT3.
- **Using solvents** – The use of solvents is not recommended when cleaning the POC-W24C-ULT3 as they may damage the plastic parts.
- **Cotton swabs** - Cotton swabs moistened with water are excellent tools for wiping hard to reach areas.
- **Foam swabs** - Whenever possible, it is best to use lint free swabs such as foam swabs for cleaning.

Appendix

C

BIOS Menu Options

System Date [xx/xx/xx]	49
System Time [xx:xx:xx]	49
Security Device Support [Enable]	50
ACPI Sleep State [S3 (Suspend to RAM)]	51
Serial Port [Enabled]	53
Change Settings [Auto]	53
Device Mode [RS232]	53
Serial Port [Enabled]	54
Change Settings [Auto]	54
PC Health Status	55
Wake System with Fixed Time [Disabled]	56
Console Redirection [Disabled]	58
Terminal Type [ANSI]	58
Bits per second [115200]	59
Data Bits [8]	59
Parity [None]	59
Stop Bits [1]	60
Legacy Serial Redirection Port [COM1]	60
Hyper-threading [Enabled]	62
Active Processor Cores [All]	62
Intel Virtualization Technology [Disabled]	62
Intel® SpeedStep(tm) [Enabled]	63
CPU C State [Disabled]	63
SATA Controller(s) [Enabled]	64
SATA Mode Selection [AHCI]	64
Hot Plug [Disabled]	64
USB Devices	65
Legacy USB Support [Enabled]	65
Auto Recovery Function [Disabled]	66
VT-d [Disabled]	68
Primary Display [Auto]	68
Internal Graphics [Enabled]	69
DVMT Pre-Allocated [256M]	69
DVMT Total Gfx Mem [MAX]	69

POC-W24C-ULT3 FHD Medical Panel PC

Primary IGFX Boot Display [VBIOS Default]	70
PCIe Speed [Auto].....	72
Detect Non-Compliance Device [Disabled]	72
HD Audio [Enabled]	73
Administrator Password	74
User Password	74
Bootup NumLock State [On].....	75
Quiet Boot [Enabled]	76
UEFI Boot [Disabled]	76
Launch PXE OpROM [Disabled]	76
Option ROM Messages [Force BIOS].....	76
Save Changes and Reset	77
Discard Changes and Reset	77
Restore Defaults	77
Save as User Defaults	78
Restore User Defaults	78

Appendix

D

Watchdog Timer



NOTE:

The following discussion applies to DOS. Contact IEI support or visit the IEI website for drivers for other operating systems.

The Watchdog Timer is a hardware-based timer that attempts to restart the system when it stops working. The system may stop working because of external EMI or software bugs. The Watchdog Timer ensures that standalone systems like ATMs will automatically attempt to restart in the case of system problems.

A BIOS function call (INT 15H) is used to control the Watchdog Timer.

INT 15H:

AH – 6FH Sub-function:	
AL – 2:	Sets the Watchdog Timer's period.
BL:	Time-out value (Its unit-second is dependent on the item "Watchdog Timer unit select" in CMOS setup).

Table D-1: AH-6FH Sub-function

Call sub-function 2 to set the time-out period of Watchdog Timer first. If the time-out value is not zero, the Watchdog Timer starts counting down. When the timer value reaches zero, the system resets. To ensure that this reset condition does not occur, calling sub-function 2 must periodically refresh the Watchdog Timer. However, the watchdog timer is disabled if the time-out value is set to zero.

A tolerance of at least 10% must be maintained to avoid unknown routines within the operating system (DOS), such as disk I/O that can be very time-consuming.



NOTE:

The Watchdog Timer is activated through software. The software application that activates the Watchdog Timer must also deactivate it when closed. If the Watchdog Timer is not deactivated, the system will automatically restart after the Timer has finished its countdown.

EXAMPLE PROGRAM:

; INITIAL TIMER PERIOD COUNTER

;

W_LOOP:

;

```

MOV      AX, 6F02H      ;setting the time-out value
MOV      BL, 30         ;time-out value is 48 seconds
INT      15H
    
```

;

; ADD THE APPLICATION PROGRAM HERE

;

```

CMP      EXIT_AP, 1     ;is the application over?
JNE      W_LOOP         ;No, restart the application

MOV      AX, 6F02H      ;disable Watchdog Timer
MOV      BL, 0          ;
INT      15H
    
```

;

; EXIT ;

Appendix

E

Hazardous Materials Disclosure

The details provided in this appendix are to ensure that the product is compliant with the Peoples Republic of China (China) RoHS standards. The table below acknowledges the presences of small quantities of certain materials in the product, and is applicable to China RoHS only.

A label will be placed on each product to indicate the estimated “Environmentally Friendly Use Period” (EFUP). This is an estimate of the number of years that these substances would “not leak out or undergo abrupt change.” This product may contain replaceable sub-assemblies/components which have a shorter EFUP such as batteries and lamps. These components will be separately marked.

Please refer to the following table.

Part Name	Toxic or Hazardous Substances and Elements					
	Lead (Pb)	Mercury (Hg)	Cadmium (Cd)	Hexavalent Chromium (CR(VI))	Polybrominated Biphenyls (PBB)	Polybrominated Diphenyl Ethers (PBDE)
Housing	O	O	O	O	O	O
Display	O	O	O	O	O	O
Printed Circuit Board	O	O	O	O	O	O
Metal Fasteners	O	O	O	O	O	O
Cable Assembly	O	O	O	O	O	O
Fan Assembly	O	O	O	O	O	O
Power Supply Assemblies	O	O	O	O	O	O
Battery	O	O	O	O	O	O

O: This toxic or hazardous substance is contained in all of the homogeneous materials for the part is below the limit requirement in SJ/T11363-2006 (now replaced by GB/T 26572-2011).

X: This toxic or hazardous substance is contained in at least one of the homogeneous materials for this part is above the limit requirement in SJ/T11363-2006 (now replaced by GB/T 26572-2011).

POC-W24C-ULT3 FHD Medical Panel PC

此附件旨在确保本产品符合中国 RoHS 标准。以下表格标示此产品中某有毒物质的含量符合中国 RoHS 标准规定的限量要求。

本产品上会附有“环境友好使用期限”的标签，此期限是估算这些物质“不会有泄漏或突变”的年限。本产品可能包含有较短的环境友好使用期限的可替换元件，像是电池或灯管，这些元件将会单独标示出来。

部件名称	有毒有害物质或元素					
	铅 (Pb)	汞 (Hg)	镉 (Cd)	六价铬 (CR(VI))	多溴联苯 (PBB)	多溴二苯 醚 (PBDE)
壳体	○	○	○	○	○	○
显示	○	○	○	○	○	○
印刷电路板	○	○	○	○	○	○
金属螺帽	○	○	○	○	○	○
电缆组装	○	○	○	○	○	○
风扇组装	○	○	○	○	○	○
电力供应组装	○	○	○	○	○	○
电池	○	○	○	○	○	○

○: 表示该有毒有害物质在该部件所有物质材料中的含量均在 SJ/T 11363-2006 (现由 GB/T 26572-2011 取代) 标准规定的限量要求以下。

X: 表示该有毒有害物质至少在该部件的某一均质材料中的含量超出 SJ/T 11363-2006 (现由 GB/T 26572-2011 取代) 标准规定的限量要求。